THE TRIBUNE IS READ BY MORE PEOPLE THAN ALL OTHER LOCAL PAPERS—REACHES THE PEOPLE THE SAME DAY—ONLY MORNING PAPER IN POPULATION OF 40,000 TRIBUTARY TO THIS CITY.

THE MORNING TRIBUNE Affords advertisers the best medium they ever had of reaching the people of Coshocton city and county.

COSHOCTON MORNING TRIBUNE

THE MORNING TRIBUNE Market and Classified pages deliver the goods—Every progressive home in the county reads both.

VOL. IV. NO. 167. THE PAPER THAT PRINTS THE NEWS FRIDAY MORNING, MARCH 14, 1913 THE PAPER THAT EVERYBODY READS TWO CENTS

Prospects Better for Rubber Plant

Board of Trade Makes Company Counter Proposition at Conference Thursday and Officials Will Return to City Next Week

"The chances for the S. & M. Rubber company coming to this city are mighty good," said Dr. H. R. McCurdy, secretary of the board of trade, following a conference between members of the board and officials of the company at which the proposition made by the company and a counter proposition made by the board were considered Thursday afternoon.

"The matter has been investigated thoroughly and we want the factory here and want it bad" continued Dr. McCurdy. "The officials of the company were very favorably impressed with this city and will come here for a small inducement rather than locate elsewhere for a large bonus I am sure."

At the conference Thursday afternoon it was decided that everything possible would be done to bring the concern to this city and before the officials of the company left the city a liberal proposition, the exact nature of which cannot be made public for the time being, was made them.

In the excellent location, shipping facilities and inexhaustible supply of cheap fuel and purity of the water, this city has some of the greatest inducements which could be made to the concern according to statements made by the officials. A proposition was made the company by the board of trade at Creston, O., offering it 12 acres of ground and a $35,000 building as an inducement for the plant but the conditions there are such that this city would prove much more favorable.

Offer Clowville Sites

On account of the high price asked for the land adjoining the Premium site the board has to surrender its options on the same. However, there is something more than an acre of ground belonging to the site and it is thought that this will prove sufficient for he rubber company concern, at least for the time being. The reason for the company asking an extra five acres is so that two other smaller industries may accompany the rubber plant to this city. The board of trade already owns sufficient ground for several factory sites just south of the city which could be used just as well for the purpose as the land adjoining the Premium building.

Board's Proposition

At the meeting Thursday afternoon it was first decided that the Premium building be given the concern for $7,500 (half the price asked) by the Commercial bank and that the local board of trade do as much as possible towards selling stock for the company. However, it was apparent that the officials did not look upon this proposition favorably and a more liberal inducement was offered them before they left the city.

Come Back Next Week

The officials of the company will be here again next week and it is thought the matter can be definitely settled.

It is necessary that a deal be closed immediately as the company must begin preparations for the opening of the plant and have a large supply of the new tires for this season as many orders have already been taken. It is generally conceded that when the kind of tire which the company

(Continued on Page Five)

NO IMPROVEMENT

David Ridgway of Conesville who has been critically ill for a fortnight past remains unimproved.

Mrs. Frank Baughman has accepted a position at the People's Store.

Keep Abreast of The Times

If you are reading a continued story or want to see an account of some social or lodge event, it is most provoking to miss a single issue of your morning paper.

If you are interested in the markets you want to see a market page DAILY and you want to see it while it is still a LIVE market.

If you are a sport "fan," if you are interested in the general news of your own community and the world at large, if you read for both pleasure and profit, DON'T LET YOUR SUBSCRIPTION TO THE MORNING TRIBUNE EXPIRE.

Don't miss a single issue of your daily paper. BE ALIVE EACH DAY. KEEP ABREAST OF THE TIMES.

For $3 a year—LESS THAN A CENT A DAY—you can have THE MORNING TRIBUNE DELIVERED TO YOU. Don't let your subscription lapse. SUBSCRIBE NOW.

Morgan Run Miners Go Back Today

The miners employed at the Morgan Run mines, who walked out on a strike Monday morning, will resume work today as the new screen arrived Thursday and was installed at the tipple. The miners refused to work on account of the fact that by the old screen they were not being paid according to contract, the space between the bars of the screen being wider than called for and thus allowing more coal to go through.

Sidewalk Case Won by the Rehards

New Philadelphia, O., March 13—A case of no little interest to Newcomerstown residents was settled in common pleas court Thursday morning, when Judge Mitchell rouled that Sarah Rehard and Harriett Rehard did not have to pay the assessment levied by the village of Newcomerstown for sidewalk on their properties, while John Rehard must pay one-third of the cost and the village sand the remainder.

The plaintiffs when the assessment was levied declared that they did not receive any notices of assessment and there fore were not bound to pay it. In the testimony it was brought out that Sarah and Harriett Rehard really had not received any notices but that John Rehard had. Hence the court's ruling.

Draws $5 Fine for Old Offense

Peter Tot, an Italian employed at the Clow plant was arraigned on a charge of assault in Squire Wimmer's court Thursday afternoon and after pleading guilty was assessed a fine of $5 and costs which he paid.

The warrant for his arrest was sworn out by Vincent Katzman in October 1911 after Tot is alleged to have threatened to shoot Katzman.

Tot was arrested by Sheriff George Pharion.

Annual Party by Patriarchs

The first annual party given Thursday evening in I. O. O. F. hall by the Patriarchs Militant, Canton Coshocton No. 92 was a most decided success in every way. The affair was enjoyed by the Patriarchs and the members of their families and the following out-of-town guests. Lieut. Col. Phillip Cossner of Newark, Brig. Gen. F. E. L. Cehmueckle of Columbus, Lieut. Col. W. A. Eberly of Wooster and Col. F. C. Garrett of Dayton.

The early part of the evening was given over to an informal reception. Later there was music by Johnson's orchestra, a military drill by Canton Coshocton No. 92 a solo by Mrs. Jesse Grandstaff, an address by Maj. C. M. Neldon, a solo by Miss Jone Glass and an address by Lieut Col. Cossner.

Later the guests repaired to the dining room where a delicious course dinner was served, covers being laid for one hundred and sixty. Between courses addresses were made by the out-of-town guests of the lodge.

After the banquet the remainder of the evening was spent in dancing and a social way.

This is the first affair of the kind given by the Patriarchs Militant, Canton No. 92 and the success was most gratifying both to the hosts, who had spared no effort in making plans for the evening to to the guests who so thoroughly enjoyed the occasion.

Big Sign Blown Down by Wind

The big frame and canvas sign of the McKeown-Settle Co. fell from the top of the Selby building during the heavy wind storm Thursday night. The sign narrowly missed striking several people in its fall.

Seeks Coshoctonian Who Stole Suit Case On Train

H. A. Spreckels, of California, was in the city Thursday morning looking for a slick stranger who claimed to hail from this city and who had stolen a suit case from Spreckles containing about $50 while enroute from Philadelphia to Coshocton.

The man who is thought to have taken the suit case gave his name as Wheeler and according to Spreckels' story they met in Philadelphia where Wheeler stated that he was from Coshocton and that if Spreckels would loan him some money to buy a ticket home they would both stop here and later go through to California.

Spreckels loaned him enough to buy a ticket and showed him the suitcase containing the money When the victim returned from the smoker while enroute to this city, the chance acquaintance and the suitcase were missing.

Spreckels left Thursday morning for California.

Sen. Green Hands I. W. W. Stiff Jolt

Coshocton Man, Conducting Probe of Akron Strike, Criticizes Methods of Agitators

Columbus, O., March 13—Senator William Green, a member of the senate probe committee, which is probing the strike at Akron, accompanied by Senators Howard and Seward, the other members of the probe committee, returned to Columbus Thursday. Senator Green made a verbal report to Governor Cox. It is understood that he said some very hard things about the Industrial Workers of the World, and especially in denunciation of the policy of sabotage which they advocate. The manufacturers also came in for a share of criticism for permitting conditions to exist at their factories, knowledge of which was brought out by the probers. The manufacturers professed to be unaware of thes conditions and declared that they would be corrected.

Troops Not Needed

Senator Green said nothing about troops being needed to preserve order. Reports have been in circulation that troops have been ordered to hold themselves in readiness to go to Akron, but it is denied at the adjutant general's office that there is any foundation for this.

Has Finger Cut Off in Die Press

Draden Miller, of South Lawn avenue had the first finger on his right hand completely severed when he member was caught in a dye press at the Beach plant Thursday morning at 9 o'clock.

The injured man was brought to the office of Dr. Lear where the wound was dressed. The finger was cut off at the first joint.

Father of Babe Now in Works

With her husband serving a sentence in the Canton workhouse after being found guilty on a charge of non-support, Mrs. Andrew Painter gave birth to a child Thur-day night. Mrs. Painter is making her home with her father Nathan Roberts on West Chestnut street. There are now three children in the family.

THE WEATHER

FOR OHIO—Clearing and colder Friday; Saturday fair.

It's Time to Get Ready for Easter

As the days grow longer and Easter draws near thoughts turn from coldproof apparel for wintry weather to the lighter and brighter new things for Spring.

The spirit of springtime floods the stores. You can feel its influence even when you read THE TRIBUNE.

Every one is talking of the new styles and planning for new hats, new suits and accessories. The advertisements are particularly interesting. They tell of the newest styles, the fabrics and colors to be the vogue, and the many novel and becoming modes Fashion has decreed for the season.

Now is the time to prepare, to take advantage of early selection, to secure complete Easter outfit in advance of the eleventh hour rush.

Read the advertisements in THE TRIBUNE closely an constantly every morning. They will keep you posted. They will direct you to the most reliable stores and enable you to purchase your Springtime apparel to best advantage.

Easter Rabbit on Main Street

A rabbit, probably an Easter one, made a spectacular dash up Main street at a late hour Thursday night according to the testimony of several well known citizens who also stated that they hadn't had a drink all night.

Bonds Bought by National Union

A deal was closed Thursday whereby $15,000 in bonds for the new central school building were sold to the National Union insurance order by the Commercial National bank.

The bonds were the last to be sold and were purchased by George S. Caton, who is a national officer of the association.

At a recent banquet held in this city by the organization several national officers were present and declared themselves so well pleased with the city that it was decided the school bonds would be an excellent investment.

Forbidden to Close Roadway

By a decision in the case of Robert H. Neldon vs. James H. Clark, handed down by Judge Hanna Thursday, the plaintiff is enjoined from closing an old roadway which forms an approach to the Big Island bridge near Warsaw.

Following the establishment of a new approach, Neldon started suit to quiet title to the old road, which is located on his farm and for damages against Clark. Attorney James Glenn, who represents Neldon took exceptions to the decision and the appeal bond was fixed at $200. Attorney J. C. Adams represents the defendant.

Warrant for Town Marshal

New Philadelphia, O., March 13—Humane Officer Jackson sent a warrant to the authorities of a small town near Cincinnati asking them to arrest John Platt, wanted here for abandoning a minor child at Newcomerstown. Jackson received word that the arrest could not well be made by the village marshal, as Platt was holding that position himself.

Jackson put the matter in the hands of the Cincinnati Humane society and Platt was arrested. Sheriff Polen is expected to return Thursday with the prisoner.

Mrs. G. C. Phillips, of Uniontown, O., is visiting at the home of her niece, Mrs. Bernice DeMoss near Warsaw.

Caught under Fall of Slate

George Ashman Seriously Injured in Mishap While at Work in Gillen Mine Near Roscoe Thursday

George Ashman, aged 55, of North Eighth street, was badly bruised about the body and sustained what may prove to be serious internal injuries when caught by a fall of slate at the Gillen coal mine near Roscoe Thursday morning at 11 o'clock.

The man was brought to his home in this city and Dr. Lear summoned immediately. Ashman was working apart from the other miners when without warning the roof of the room gave way and he was caught beneath the debris. The rocks struck him squarely on he back rendering him unconscious for a short time.

Fellow Workmen to Rescue

Other miners were attracted to the scene by the noise of the slate falling and after lifting the rocks from his body, carried him into the open where he was revived and later he was brought to his home in a buggy.

It is impossible to determine the exact extent of the internal injuries but last night the victim was reported to be resting as well as could be expected and it is hoped there will be no serious results from the accident.

Mrs. Sells Passes Away in Hospital

Mrs. Frank Sells, aged 38, died Thursday morning at 8:30 o'clock at Grant hospital Columbus, during an operation. Mrs. Sells was taken to Columbus Wednesday in a critical condition and she was evidently too ill to withstand the shock of the delicate operation which was undertaken as the only means of prolonging her life.

Mrs. Sells leaves in addition to her husband Frank Sells, a baby daughter but eight days old, three sons, two older daughters and three sisters.

The body was taken to the home in Newcomerstown last night by Undertaker Lydick.

Mrs. Sells's death is unusually sad and has come as a shock to the entire community. The husband, Frank Sells, is the foreman of the Clow Company's Newcomerstown plant.

No funeral arrangements had been made last evening.

Is Operated on at City Hospital

Mrs. Isaac Miller, of Kenilworth avenue, underwent a serious operation at the City hospital Thursday morning.

Dr. Lower was assisted by Drs. Shaw and Pomerene in performing the operation.

Cox Draws $25 Fine and Costs

Lawrence Cox, who was found guilty by a jury in common pleas court a week ago on a charge of living in a state of fornication with Mrs. Dorothy Senter, was given a fine of $25 and costs and a 60-day sentence in the Canton workhouse by Judge Hanna Thursday. The workhouse portion of the sentence was suspended pending good behavior. The parties reside in the Willow Brook vicinity.

SEEK INFORMATION

Information concerning the death of James Carter in this city during 1893 is sought by the supreme medical directors of the Modern Woodmen of America in a letter received by Probate Judge Frank Ashman Thursday.

Miller Inspects Killbuck Valley

Columbus, O., Feb. 11.—An inspection of the Killbuck valley in Wayne and Holmes counties convinces John I. Miller, state superintendent of public works that the proposal to reclaim the enormous area of swamp lands in a report to Governor Cox he recommends that this be done. This report will be placed before the legislature.

Representative Etling of Wayne, who has introduced a bill for the reclamation of this valley, accompanied Engineer Miller on the inspection trip. The latter is of the opinion that it would be wise for the legislature, in the proposed enactment, to provide for a state-wide conservation policy. The conditions prevailing in Killbuck valley are duplicated in other sections of the state, and a general law would render relief wherever needed. Authority to enact such a statute is given under the reconstructed constitution.

New Book System at Gas Office

Carl Gilbert, cashier at the Henry L. Doherty offices in New York City, arrived in Coshocton Thursday to supervise the installation of a new system of books at the office of the Coshocton Gas Company, now one of the chain of companies controlled by the Doherty system. Mr. Gilbert will remain in this city for about a week before returning to the New York office.

W. W. Bechtol, manager of the Bell Telephone Co. was in Conesville Thursday on business.

A Crooked Stream.

Through the Killbuck valley runs a stream bearing the name of the valley, which courses in a very tortuous way. As an example of its numerous turns and oxbow bends, in its meanderings from Millersburg to Killbuck, a distance of seven miles as the crow flies, the distance is 21 miles.

Stream Improper Drain.

The stream begins in the southern part of Medina county, extends through Wayne and Holmes counties, and empties into the Walhonding in Coshocton county. The valley through which its course, lies varies in width, but will average a half mile until it reaches what is called the second bottom, a low tableland which extends to the foot of the hills on either side of the valley.

Scoop Thought He Had An Awful Drag

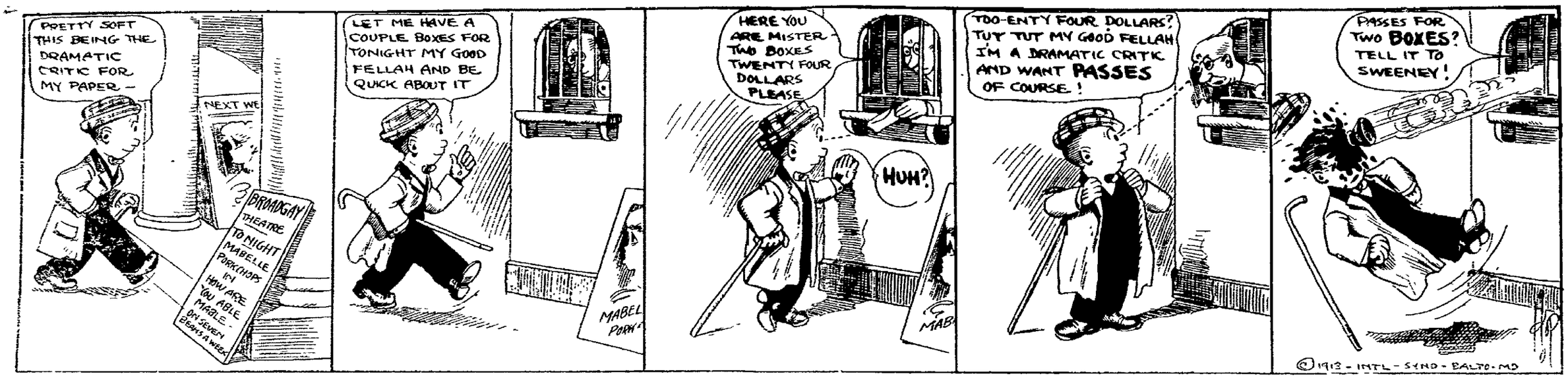

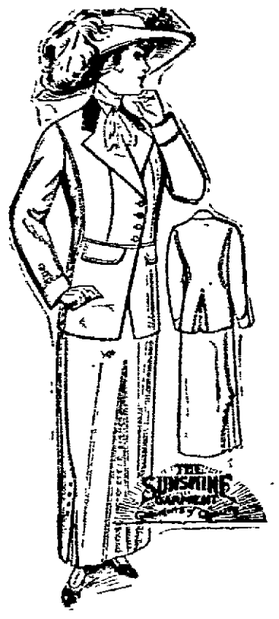

THE PEOPLES' STORE

520 MAIN STREET

Easter showing of Spring Millinery. All Pattern Hats. Operating a large chain of stores enables us to offer unusual values in Ladies' Cloaks, Suits, Millinery, Men's Clothing, Shoes, etc. etc., at prices much lower than you have been accustomed to paying.

10 per cent discount on any article in our store until after Easter. If you wish to have your purchase charged you can open an account at our store any time.

THE PEOPLES' STORE

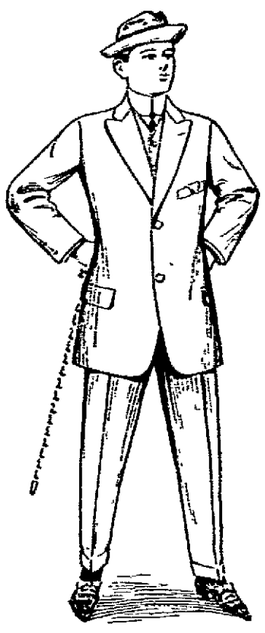

New Creations in Millinery Shown in Today's Openings

Today and tomorrow the millinery stores of Coshocton will have their openings and all the ladies are cordially invited to attend them.

It is likely that the reign of the large picture hat is over except for evening wear and with trailing gowns. The hats in the prevailing models are small and medium size and it is thought that are here for some time to come. These small shapes are really a joy in many respects. The terrors of the March winds are so mitigated as to be almost a negligible factor. It was never a comfortable feeling or an agreeable sight for a woman on a windy day to be obliged to walk head forward with upraised hand to keep the large hat properly balanced.

One of the advantages of the small hat is that it stays "put." Most of the small hats are made so close fitting as to require no pinning, although it is the part of wisdom to supply oneself with at least one pin for some disastrous and amusing incidents have been the result of a too great confidence in the security of the close fitting hat.

Flowers are once again making their appearance upon the straw hats, and they are always charming with the summer gowns. The draped crown so prevalent during the winter finds a repetition in the early hats. Soft satin and crepe de chine are used in plain and flowered effects and are softly draped over the crowns.

The various stores of this city are very attractive with their tasteful decorations of flowers and ribbons in the cases and over the mirrors. Great bunches of roses and potted plants will be seen throughout the parlors and these together with the pretty hats lend a pleasing sight to the fair sex.

Mrs. Robertson is showing some of the very newest models. One especially attractive hat is a round, medium sized tagal braid of taupe and the crown completely filled with wisteria flowers in the shaded Nell rose and purple tones, a tailored bow of the Nell rose velvet is fastened in the back where the flowers meet. Another lovely hat in the Robertson parlors is a black tagal with the rim slightly rolling on the left. This pattern has a black velvet facing and two large light blue and lavender shaded ostrich plumes on the left, a flower ornament and a black velvet bow finish the right side.

Miss Kathryn Beutenmiller's parlors are replete with all the new patterns in the tailored and dress designs. An especially attractive hat in this store is a sailor shape of Marie Louise blue satin covered with pleated maline of the same shade, this old rose wreaths of flowers in an ornament design are placed in the front and back with rose color velvet ribbon caught in the back and forming short streamers. A nifty little dress hat in Miss Beutenmiller's is a close fitting shape made of prim rose and gray shaded marquisette with a French plume in the same shaded tones fastened on the right and falling over the brim. A silk embroidered band around the brim and two small bunches of tiny roses makes this a striking model.

The Bon Ton in the Forbes block is showing many new and chic models of the latest design one in a "Brass" tagal with a white puffed crown of crepe, a band of "Pam Green" velvet and two white wings in the back caught together with a pleated bow of the "Pam Green" velvet. Another stylish hat is one in the new close fitting pointed shapes made of light blue tagal with a wreath of forget-me-nots and small rose colored flowers around the crown, an embroidered crepe in rose and gray covers the top of the crown with a French gray and rose shaded plume falling over the right side.

Miss McClure has a complete line of the latest designs in her parlors. One of the newest patterns shown there is made of gray silk braid underneath and a pink figured satin top with a puffed crown and a wreath of small gilt and colored rose buds around the crown a gray and pink shaded plume falls over the right side. A parasol in the same tones to match this hat is shown. A medium sized white leghorn model with a black velvet facing and a battenburg crown studded in coral beads is especially beautiful. Small bunches of tiny roses and two immense white ostrich plumes complete the creation.

The Carhart and Shaw parlors are tastefully decorated for the opening in flowers and ribbon. In the cases the color scheme of yellow and white in one and purple and white in the other is carried out. One of the new designs is a sailor shape of brown braid with with a velvet facing of coque de roche and the top of bulgarian silk in the soque de roche colors and bows of purple velvet bows packed at irregular intervals furnishing a dainty and unusual finish around the crown. One of the newer panama shapes is a small design with a black velvet facing and a Marie Louise blue velvet pleated band around the crown. A small rose embroidered in the center of the velvet one and an ostrich feather to match the velvet is placed directly in front.

DANCE

AT

Forbes Hall

Saturday Evening March, 15.

Ashman and Shrake

6th St. Theatre, Saturday, March 15, Matinee & Night

MR. BEN CRANER PRESENTS

The brightest and funniest of all Irish comedies, in three acts, brim full of Irish wit and humor, entitled.

"THE IRISH PIPER"

Interpreted by the eminent young Irish character comedian

Russell Craner

and a carefully selected company of artists making up a program of hilarious fun from start to finish.

12—Big Singing and Dancing Musical Number—12
By the entire company of lady and gentlemen artists.

Irish comedians. Irish singers and dancers. Irish comedy, unsurpassed for real Irish wit and humor.

SPECIAL SCENERY — SUPERB BAND AND ORCHESTRA — MAGNIFICENT WARDROBE

The entire production handsomely gowned perfectly produced, and presented by an excellent company.

Prices of admission, matinee 10c, 25c. Night 25c, 35c, 50c
Reserved seats on sale

Watch for the green uniformed concert band parade upon the arrival of the company in the city.

MAY CALL OUT ALL UNION MEN

Akron A. F. of L. Plans to Extend Scope of Strike.

Akron O., March 13.—The advisory board of the local central body of the American Federation of Labor today called a meeting of all delegates for Friday evening to consider the advisability of calling a general strike of all unions in Summit county. This is the federation's first direct step toward control of the rubber strike situation here.

The senate probe recessed until Saturday morning. Chairman Green announced that sessions then will be continued until the investigation is finished.

Three hundred citizens, many of whom drove up in automobiles, crowded into the City hall and were sworn in as special police to aid the regular officers in breaking up what threatened to be the worst trouble of the strike. Machines filled with citizen police rushed to the Flatiron building, where the regular officers were trying to disperse a crowd of shouting strikers and spectators which filled the street for a block and tied up all traffic. The street was cleared without violence after a few arrests had been made.

OHIO TO START WAGE INQUIRY

Legislature Will Demand Figures From Mercantile Houses.

Columbus, O., March 12.—"I am in favor of a minimum wage scale for women. Action would doubtless be necessary by both the state and federal government. Co-operation with any friends of the movement will be given by me, and there will be introduced in our legislature an administration bill compelling the mercantile houses to file at once a statement of hours of labor and compensation for women."

In the above statement sent to the Chicago Tribune by wire, in reply to a query from that newspaper as to his position on the question of a minimum wage for women, Governor Cox announced that Ohio is to take up the fight which is now going on in Illinois—the fixing of a minimum wage scale for the working girl.

Governor Cox later transmitted to the legislature a bill devised to supply the state administration with full information as to the wages and hours of employment of all women and girls employed in mercantile establishments throughout Ohio.

On the basis of the information thus acquired Cox said that the industrial commission, provided in another measure certain of enactment, would start immediately drafting a minimum wage bill for presentation at a special session of the legislature next January.

BISHOP MOORE SETTLES.

Sends Mrs. Cope Silver Dollar In a Plush Case.

Topeka, Kan., March 12.—The damage suit of Mrs. Carrie Cope of Topeka, against Bishop Moore of the Methodist church will never go to any higher court as the case has been entirely settled by Bishop Moore.

At the trial of the case in Kansas City, Kan., in January, the jury awarded Mrs. Cope $1 as full payment of the damages she has suffered by reason of the alleged letters written by Bishop Moore regarding the handling of a missionary fund bequest by Mrs. Cope while she was the head of a local missionary society of the Methodist church.

Bishop Moore has sent to Mrs. Cope a new silver dollar, mounted in a plush case, and with it a notice that the case would not be appealed to any higher court, and that the case was settled as far as he was concerned. Mrs. Cope proposes to have the dollar mounted for use as an emblem.

AN IRISH COMEDY

A play that rivals all comedies for its quaint wit and humor, that is so well known to belong to the Irish character. To describe in detail the narrative of "The Irish Piper" would be to deprive the auditors of its keenest enjoyment. It is first and last, a story of political life in a metropoliton city, intensely funny from the rise of the curtain to its final fall. It has many characters who are made to appear before the audience in the most natural and living scenes of any depicted behind the footlights of the modern stage. You may take your wife, your sweetheart your daughter to see "The Irish Piper" and be glad that you did it if they enjoy a hearty laugh and good keen Irish wit and humor, interspersed with catchy singing and dancing. The production will be presented at the Sixth Street Theatre on Saturday matinee and night for one night only, and the prices, this season, have been placed within the reach of all classes that enjoy good clean comedy. Watch for the Green Uniformed band parade on the day of the company's arrival.

Plot Nipped In Bud.

Mexico City, March 12.—A plot to bring about intervention in Mexico is said to have been frustrated by the suppression, three days ago, of disorders at Santa Rica, in the state of Vera Cruz, when Camerino Mendoza, a former chief of rurale guards, was killed. Documents have since been recovered outlining a plan for securing intervention, first by a direct appeal to former President Taft to restore Madero, failing in which it was proposed to make attacks upon Yankees in Mexico.

OSTEOPATHY
Dr. D. C. Westfall, the Munn Bldg. Office hours 9 to 12 and 2 to 5. Citizens phone Res. 401-B, Office 717.

TEACH YOUR CHILDREN TO SAVE MONEY

And where to put it—by having them open an account with

THE PEOPLES BANK

Coshocton, Ohio.

Small Savings Accounts are crrdially welcomed.

A disposition to save is the stepping stone to future success.

Three per cent interest paid on all savings deposits.

This coupon is good for 5 votes in Merchant's Library Contest.

VOTE FOR.....

Cut out, fill in name of Church, Lodge, School or other organization you wish to vote for, and deposit in ballot box at The Smith's Drug and Book Store.

The official judges are D. O. Thompson, Fred Cantwell, and C. B. Meade.

NEWSY LETTERS FROM THE RURAL DISTRICTS

CHILI

The little son of Mr. and Mrs Wm Lorenz is very ill with whooping cough.

Mrs. John Starr entertained a number of her neighbors with a quilting on Wednesday.

During sale week ending March 6, our merchant Wm. Lorenz took in 2100 dozens of eggs. Who can beat that?

Chas. Els had a wood chopping Saturday.

John Thomas and daughter Gladys of Fresno visited the former's brother Charles Thomas Sunday.

The Ladies' Aid of the Lutheran church together with neighbors of Mrs Albert Portz quilted a quilt at her home last Saturday.

While cutting timber near his home Wednesday George Klein had the misfortune of having one of his legs broken.

Miss Mary Crile was the guest of Misses Lucile and Violet Thomas over Sunday.

Jacob Baab of Akron is visiting his parents, Mr. and Mrs. Henry Baab.

Miss Beulah Hothem has been visiting Canton friends.

FRESNO ROUTE 1

C. E Emerson and M F. Powell spent Tuesday in the vicinity of Newcomerstown looking after horses.

Chas. Deible and Frank Powell of his Route returned home the first of last week having finished the winter course in agriculture at the O. S U. they being the only ones from Coshocton county to take that course this winter

Mr. and Mrs H. F. Davis of Orange spent Wednesday with the formers sister Miss Myra Davis of this Route.

C. E. Emerson sold a fine horse to Ed. Boyd of Fresno this week.

Wentz and Garber are almost thru sawing the lumber for Wm Young's new barn.

Miss Mary Powell is making an extended visit with relatives in Columbus.

Franc Zimmermann of West Lafayette was over to his father's Monday

F. J. Powell of West Lafayette was over looking after his farm Saturday.

William Derringer was in Coshocton on business Saturday.

Harry Emerson spent Sunday afternoon at C. E. Emerson's.

BLADENSBURG ROUTE 1

Mrs. Mable Frampton took dinner with Mrs. E. D. Rinehart, Sunday.

George Oxley is spending a few days with his son Charles of St. Mary's, Ohio.

Mrs. Reuben Rinehart is on the sick list

Welba Underwood and sister May spent Sunday at the home of Walter Clark.

Mr. and Mrs 'Ben. Jones of near Martinsburg were the Sunday guests of Mr. and Mrs. Zack Green

George Hughes and family spent Sunday with John Wilson and family.

French Melick is spending a few days with his parents of Newark

Joseph Dickerson and family spent Sunday with Mr and Mrs. Bere Moore.

Mr and Mrs Harrison Hoover of Perrytown spent Saturday with the former's sister Mrs Isaac Underwood

Miss Ava Ashcraft of near Frazeysburg is spending a few days with her grandfather Joseph Oxley.

ADVISE FARMERS NOT TO WASH WOOL

Farmers throughout the country are being advised by the big wool buyers not to wash wool before putting it on the market. The buyers claim a farmer will save time, labor and dollars and cents if he sells unwashed the wool in about the same condition tained in a letter from Jeremiah William & Co., Boston Mass.

The methods of washing wool and the results obtained vary so much that most manufacturers have ceased to use washed wool and we think growers should be informed of this fact.

In the first place, the sheep are generally washed in cold weather, swum only once, and then allowed to run from one to thre weeks leaving the woll in about the same condition as before the so-called washing process. Also, many growers put tags and sweeping in such fleeces which lessens the value and tends to discolor the wool.

The grower who does not wash his sheep saves not only the time and labor, but his sheep, as cold water is harmful to the animal. Also the difference in price is so small that he is ahead in dollars and cents when the wool is sold.

We have tried a number of years to handle washed wool successfully but have been unable to do so, consequently we have decided to buy no more washed wool, and strongtly advise growers not to wash their sheep the coming season.

ONLY "CASCARETS" IF CONSTIPATED

Salts, Calomel and Cathartic Pills act on bowels as pepper acts in nostrils

Take a Cascaret tonight and thoroughly cleanse your Liver, Stomach and Bowels, and you will surely feel great by morning. You men and women who have headache, coated tongue, can't sleep, are bilious, nervous and upset, bothered with a sick, gassy disordered stomach, or have backache and feel all worn out.

Are you keeping your bowels clean with Cascarets—or merely forcing a passageway every few days with salts, cathartic pills or castor oil? This is important.

Cascarets immediately cleanse and regulate the stomach, remove the sour, undigested and fermenting food and foul gases; take the excess bile from the liver and carry off the constipated waste matter and poison from the intestines and bowels.

Remember, a Cascaret tonight will straighten you out by morning. A 10-cent box from your druggist means healthy bowel action; a clear head and cheerfulness for months. Don't forget the children.

PROPAGATION OF FRUIT TREES

Columbus—"We are too apt to believe anything a nursery agent tells us about his treets," commented Prof. Wendell Paddock of the College of Agriculture in a recent lecture before farmers of the state visiting the University. "We believe all they tell us about hardy varieties and especial methods of propragation. It is not necessary to pay high prices for special propagation. Any farmer can take care of the propagation of his fruit tres by a little care and application of scientific principles."

Prof. Paddock recommends the use of either the whole root or piece root, or the budding system of grafting from seedlings, thereby controlling the variety of fruit to be produced and insuring good results."

Cions should be taken from the seedlings in December, he suggests, thereby preventing possible budding in the January thaw The cion should then be inserted in the root by slantingwise clefts and wrapped well with yarn which has been previously soaked in grafting wax. It should be remembered that the cions must be the current season's growth, or what are generally known as "bud sticks." The completed graft should then be covered with soil until the spring planting season. Although the whole root and piece root systems have proved very advantageous, Prof. Paddock personally believes in budding, in the practice of which excellent results have been obtained Ring budding for hickory or walnut propagation is advised, the budding to be done during the summer months. "It is really astonishing," the professor comments, "what height the tree will attain in a single year if any of these methods are carefully followed."

Recent agitation for a pedigreed nursery stock does not meet with the favor of the horticulturist. Years of study have convinced him that the environment conditions of the tree have a great deal to do with the propagation of stock from it, and a pedigreed stock, while the results might be valuable in a way, would cost a great deal in additional care and supervision "More attention to the vital problems of tree growing will move to the planter," he declares.

Third Street Department Store

Big Demonstration

Saturday, March 15th

Don't bother going home for supper but come to the Reamer Cash store and be served with Hirsch's delicious baked beans, and apple butter like mother used to make, catsup and fine sweet mixed pickles and a cup of "Red Bird Coffee" made by their expert, and for dessert some of the Felber Biscut Co's fine cake and crackers.

Reamer's Cash Store

E. E. Reamer, Prop. North Third Street.

SPECIALS SPECIALS

Try This Test with a Aluminum Utensil

Special Price of 10 per cent discount on

Swiss Pure Aluminum Ware for Saturday and all next week

OUR SPECIAL Aluminum Tea Kettle $1.98 worth $3.00.

Every piece guaranteed.

Special Sale of Star Cut War Glasses.

We have a quantity of these beautiful genuine cut water glasses worth $1.25 per dozen. Special price

88c Per Dozen.

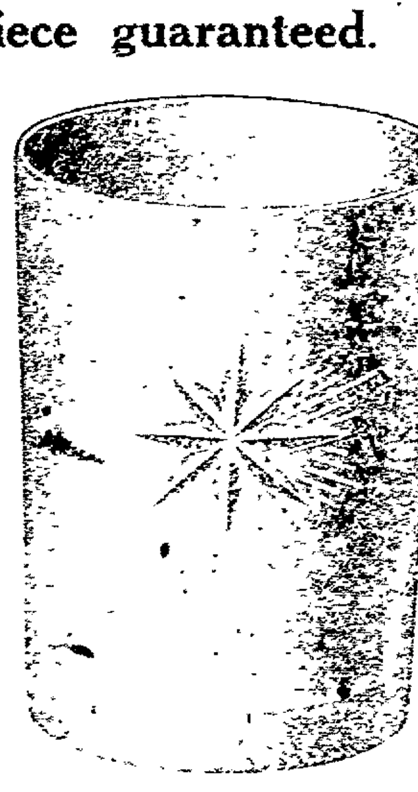

Granite Double Boiler 24c.

The Gray Hardware Co.

TODAY'S MARKET

THE TRIBUNE RECEIVES DAILY MARKET REPORTS FROM PITTSBURG, CLEVELAND, CHICAGO, TOLEDO, EAST BUFFALO, CINCINNATI, AND OTHER CENTERS. THIS REPORT GIVES THE FARMERS OF COSHOCTON COUNTY THE CLOSE OF EACH DAY'S MARKET THE NEXT MORNING AND 24 HOURS IN ADVANCE OF ANY OTHER COSHOCTON PAPER. MR. FARMER, IF YOU DON'T BELIEVE THIS COMPARE THE TRIBUNE AND ANY OTHER COSHOCTON PAPER OF THE SAME DATE

HOGS AGAIN GO HIGHER: OTHER MARKETS STEADY

PITTSBURG LIVESTOCK

Cattle

Receipts 1800 head
Market steady

Choice	$8.60@8.90
Prime	$8.25@8.60
Good	$8.25@8.50
Tidy butchers	$7.40@7.65
Fair	$6.00@7.30
Heifers	$8.00@8.40
Fat cows and bulls	$5.75@6.65
Fresh cows and springers	$40@75

Hogs

Receipts 1000 head
Market higher

Heavies	$9.50
Heavy mixed	$9.50
Mediums and heavy Yorkers	9.85
Light Yorkers and pigs	9.85

Sheep and Lambs

Supply 1500 head
Market steady

Choice sheep	$7.25
Lambs	$9.25
Veal calves	$12.50

CLEVELAND LIVESTOCK

Cattle

Receipts 150 head
Market steady

Choice fat steers	$7.75@8.25
Good	$7.25@7.75
Fair	$6.75@7.25
Heifers	$5.50@7.50

Hogs

Receipts 1500 head
Market higher

Heavies and mediums	$9.30
Light Yorkers and pigs	$9.45@9.50
Roughs	$8.25
Stags	$7.25

Sheep

Receipts 1000 head
Market steady

Spring lambs	$8.75@9.15

CHICAGO LIVESTOCK

Cattle

Receipts 11,500 head
Market firm

Beeves	$7.15@9.15
Texas steers	$6.00@7.00
Western steers	$6.60@7.90
Stockers and feeders	$6.00@8.00
Cows and heifers	$3.50@8.00
Calves	$7.00@11.00

Hogs

Receipts 1500 head
Market higher
Receipts 20,000 head

Light	$8.80@9.10
Mixed	$8.60@9.05
Heavy	$8.40@8.92
Roughs	$8.40@8.55

Sheep and Lambs

Receipts 15000

Pigs	$6.85@8.95

Market firm

Natives	$6.00@7.10
Native lambs	$8.00@9.25
Yearlings	7.25@8.25

TOLEDO GRAIN

Toledo, O., March 13—Wheat Cash $1.07; May $1.07; July 92½c; Sept. 92c.

Corn Cash 51c; May 53½c; July 55½c; Sept. 56¼c.

Oats—Cash 34½c; May 35⅝c; July 35½c; Sept. 34⅝c.

Cloverseed—Cash $11.65; April $11.20; Oct. $7.85; Alsike $12.50 Timothy—Cash $1.70; April $1.72; May $1.77; Sept. $2.00.

East Buffalo.

Cattle—Choice heavy steers, $8 50@8 75, handy fat steers, $8 25@8 50; fair steers, $6 00@7 50, heifers, $8 00@8 40 cows $4 50@6 65 bulls, $7 00@8 00, milch cows, $40 00@75 00; calves, $8 50@12 00.

Hogs—Heavies, $9 40; heavy Yorkers, light Yorkers and pigs, $9 70

Sheep and Lambs—Top sheep, $7 25, top lambs $9 25

Receipts—Cattle, 1,500 head; hogs 1,000; sheep and lambs, 1,500, calves, 100

LEAVES FOR CLEVELAND

Carl Miller of Elm street will leave Saturday for Cleveland where he has accepted a position in an art works.

PRICES QUOTED IN LOCAL MARKET

COSHOCTON PRODUCE

Grocers here are paying these prices for the following:

Butter	28c
Eggs	16c doz
Onions	82½c. bu
Lard	11c
Potatoes	60c bu.
Apples	50c bu.

Grocers are selling at follows

Apples	65c bu.
Potatoes	75c bu.
Combination butter	25c lb
County butter	32c
Eggs	20c doz
Sugar, 25 lb. sack	$1.40
Oranges	20 to 50c doz
Tangerenes	30c doz
Lemons	30c doz
Bananas, choice 15 and 20c. doz	
Malaga grapes, choice	20c. lb
Figs	20c. lb
Sweet Potatoes	4c. lb
Onions	3c. lb
Cabbage	3c lb
Beans	6c lb
Rice	5c. to 9c. lb
Lard	15c. lb

COSHOCTON LIVE STOCK

Corrected by Coshocton Provision Company

Good medium and heavy Hogs

Prime heavy	$8.20@8.30
Heavy mixed	$8.40@8.50
Heavy Yorkers	$8.50@8.65
Light Yorkers	$8.50@8.65
Roughs	$7.25@7.50
Stags	$6.00@6.25
Good dressed hogs 150 to 200 lbs	$10.65

Cattle

Veal calves	$7@8

POULTRY AND SEED

Corrected by Chas. E. Lorenz wholesale and retail dealer in poultry, seeds, wool, etc., Second street.

Paying Prices

Chickens	12c lb
Old roosters	6c lb
Ducks (colored)	13c lb.
Ducks (white)	13c lb.
Turkeys (alive)	16c lb
Geese	11c lb.

Retail Prices

Chickens	14c lb
Ducks	15c lb
Turkeys	19c lb
Geese	14c lb

Retail Seed Prices

Timothy seed	$2.25 bu
Alfalfa	$9.50 bu
Clover (mammoth)	$12.00
Clover (Red)	$12.00
Alsike	$13.50
German Millet	$1.15 bu.
Soy Beans (med. green)	$3.00 bu
Soy Beans (mam. yellod)	$2.50 bu
Sweet Clover (unhulled yellow)	$4 50 bu.
Sweet clover (hulled yellow)	$7.50 bu.

BOUCHARD'S FRENCH CAPSULES.

These tiny Capsules are superior to Balsam Copaiba, Cubebs, etc., and guaranteed to cure GONORRHOEA and GLEET in 48 hours without inconvenience. Price 50 cts per box. Send to us. Cut out this and send it to THE UNITED MEDICAL CO., Box 74, LANCASTER, PA., and receive free sample ... Capsules in order to introduce the remedy.

Sold in Coshocton by C E Anderson

WHEELING & LAKE ERIE R. R.

WEEK END AND SUNDAY EXCURSIONS

Every Saturday good returning Sunday

Canton... $1.50
Cleveland... $1.75

Every Sunday good for day only

Canton, Kent and Cleveland... $1.65

For particulars consult nearest W. & L. E. agent or write R. F. Kelley, G. P. A., Cleveland, O.

QUOTATIONS ON GRAIN AND HAY MARKET

EDWIN S. LEE, EMPIRE MILL

These prices are paid here for the following:

Wheat	$1.05 bu.
Corn	50c
Rye	70c bu.
Oats	35c bu.
Buckwheat	70c bu.

The following are sold at the prices quoted:

Flour eighth sack (24½ lbs.)	78c.
Flour quarter sack (49 lbs.)	$1.50
Oats	45c bu.
Corn meal 10-lb sack	25c.
Middlings	$1.40 cwt
Bran	$1.30 cwt
Corn (new) ...70 lbs.	60c bu
Screenings	$1.30 cwt.
Cracked corn	$1.40 cwt.
Chop, corn and ots	$1.40 cwt
Unbolted meal	$1.40 cwt.

COSHOCTON HAY AND SEED
A. H. Thomson & Son

These prices are paid for the following:

Hay (loose)	$12 ton
Hay (baled)	$13 ton

The following are sold at the prices quoted:

Oil Meal	$1.80 cwt

Burleson Extends Civil Service.

Washington, March 13.—Postmaster General Burleson announced that he planned to place all fourth-class postmasters on a civil service basis, that all second and third-class postmasters and possibly also first-class postmasters would be in the classified service before he had finished.

Wage Probe Bill Appears.

Columbus, O., March 13.—Senator Friebolin of Cleveland introduced in the senate the state administration bill proposing to establish an inquiry into the general employment of women in Ohio with a view to securing information upon which to establish a minimum wage.

Gonzales Assassinated.

El Paso, Tex., March 13.—A special dispatch from Mexico City published here states that Abram Gonzales, the Maderist governor of Chihuahua, was assassinated by Huerta troops near Torreon. Gonzales was being taken to Mexico City for trial.

Cincinnati.

Cattle—Choice steers, $7 75@8 25; good to choice steers, $7 25@7 75, heifers, $5 50@7 50; cows, $3 75@6 50; bulls, $5 00@6 00, fresh cows and springers, $45 00@75 00; calves, $4 00@11 50.

Hogs—Heavies and mediums, $9 25; Yorkers, $9 40; light Yorkers and pigs, $9 50; roughs, $8 00@8 15; stags, $7 25.

Sheep and Lambs—Wethers, $6 50@7 00; ewes $6 00@6 25; choice spring lambs, $8 75@9 15.

Receipts—Cattle, 100 head; hogs, 1,000; sheep and lambs, 1,000; calves, 200.

WHEELING & LAKE ERIE

Very Low Colonist Rates to Pacific Coast and Northwest

Tickets on sale from March 15 to April 15

For details and tickets see Local Agent or write

R. F. KELLY, G. P. A. Cleveland, Ohio.

JOHN R. FREW
ATTORNEY AT LAW
ROOM 3 FREW BLDG.

WHEELING & LAKE ERIE Time Tables

Effective Nov. 1, 1912
All trains daily

North Bound	No. 33	No. 7
Lv Coshocton	8:03 a m	2:49 p m
Lv E Coshocton	7:57 a m	2:43 p m
Ar Morgan Run	f8 16 am	f3 03 pm
Ar W Lafayette	f8 23 am	f3 08 pm
Ar Fresno	8:27 a m	3:13 p m
Ar Harmon	9:40 a m	4:31 p m
Ar Creston	11:02 a m	7:55 p m
Ar Norwalk	12:20 a m	9:17 a m
Ar Toledo	2:30 p m	11 20 p m
Ar Sherrodsville	11 20 am	7 42 pm
Ar Martin's Ferry	1 05 am	9 40 pm
Ar Wheeling	1:15 p m	9:50 p m
Ar Canton	10:35 a m	5:30 p m
Ar Kent	11:26 a m	6:05 p m
Ar Cleveland	12:25 p m	7:05 p m
South Bound	**No. 8**	**No. 34**
Lv Coshocton	11:13 a m	8:15 p m
Lv E Coshocton	11 25 am	8 25 pm
Ar Conesville	f11 37 am	f8 38 pm
Ar Adams Mills	f11 45 am	f8 47 pm
Ar Dresden	11:53 a m	8:55 p m
Ar Zanesville	12 25 pm	9 25 pm

All trains stop on signal at Trinway and North Conesville.

Buffet parlor cars on all trains between Cleveland and Zanesville; seats 25c. Meals, a la carte.

Good connections at Toledo for points west and for Michigan points: at Bellevue for points west via Nickel Plate: Cleveland, Kent, Canton and Wheeling for points east, Zanesville for west and so...

...ation as to fares, etc. call on ...

E. S. ECKERT, Agent.

The Daily Tribune

Independent Morning Daily

Entered as second-class mail matter at the postoffice at Coshocton, Ohio, under the Act of March 3, 1879.

SUNSHINE STILL FREE

The golden sunshine is a gift of the Almighty which the greed of man has succeeded in cornering only in spots. Go out and revel in it while you can. Let its healing, soothing, cleansing grace surround and bless you. It is FREE.

Coal, which is stored sunshine, which was meant to serve ALL as the sunlight serves ALL, has been cornered, and the greed of a FEW marks up its price every time it can find a pretext. Out of the last anthracite strike the mine workers, the United States bureau of labor tells us, got $4,000,000 added to their scant wages in a year, but the coal barons marked up $14,450,000 as their surtax upon the people.

Oil has been cornered, and salt and the metallic ores. The pirates are even trying to corner the flowing streams for waterpower to make the merciless "white coal" trust of the future.

But sunshine, thank heaven, is still open to all, except in cities that permit it to be curtained off by needless, wasteful, unhealthy soot from filthy chimneys. The other day, in Pittsburg, the doctors took a pint of soot out of the lungs of a poor fellow who was suffocated to make a few millionaires richer.

Neither Pittsburg nor any other city needs to have the lungs of its people poisoned or their homes and workshops defiled by a smoke nuisance. It is wholly possible to cleanse the chimney's output. But we have been fooled into believing that the first concern of government is to make greater wealth for a FEW at the top. We've been letting the dollars of the rich outweigh the comfort, the health, the lives of the MANY.—Cleveland Press.

OFFICIAL GADDING

Up to and including January 31 this year, President Taft traveled by rail and boat at public expense 113,659 miles, far enough to have taken him four and a half times around the globe. By March 4 it is estimated that he had traveled approximately 125,000 miles, although the exact figures for his four years have not yet been made public.

He visited every state in the Union except Oklahoma and North Dakota. He has been the first president to visit beyond the bounds of continental United States. Altogether he has put in considerably more than 200 days and nights away from the capitol. He used up the $25,000 appropriation made annually for the traveling expenses of the president.

This takes no account of the vast amount of motoring the ponderous president did at public expense at Beverly, at Washington, in the south and wherever he happened to be sojourning in fit motoring weather. No other three presidents ever covered as much ground in the space of a single term as did President Taft.

It is to be hoped that we now have a chief executive who has a better appreciation of the proprieties and duties of his office. Taft doubtless enjoyed his outings. He may have done pleased good while away from Washington. But [illegible] employed by the people to do certain specific things in an executive capacity, but if our press comments be grounded by the people, about all of the time he spent away from the White House.

It seems for the sake of the good name of our country and the good of our government, that our president should spend his time at the seat of government. In the year 1912 [illegible] which he was granted [illegible] governors [illegible] officials, to say [illegible] enjoying [illegible] and frequently [illegible] the cost of the people.

The average American [illegible] the president who stays to his job. Lincoln's fame will grow beyond the confines of Washington officialdom. Grant was the first of all our presidents to take long trips and the first to use a government vessel for his private jaunts. For this he was severely criticized. But it seems that the more we pay public servants, the more are they inclined to leave their work to subordinates and get busy in other parts of the country spending their money.

PEOPLES' FORUM

SAYS IT WON'T WORK

Editor The Tribune:

I want to commend your editorial stand against that economic fallacy known as the minimum wage. I am a manual toiler and probably always will be, but I hope I know too much to fall for this latest sop that is thrown down to the working classes by fake reformers.

I notice that another local paper takes issue with you and seems to think a minimum wage law would be a Godsend, but this is only in keeping with the policy of the "kept press."

How any sane man can cherish the delusion that the people can be enriched by giving them money out of the public treasuries is clear beyond me. As you say, maybe we will all see a "great light."

ONE OF THEM

WARSHIP SINKS BIG TRANSPORTS

Number of Servian Soldiers Drowned Not Known.

Cettinje, Montenegro, March 13.—News reached here today that four Servian transports loaded with troops were riddled with shells fired by an unidentified war vessel. Accounts of the engagement from two different sources declare that the attacking vessel flew the Austro-Hungarian flag.

The attack on the four boats occurred off San Giovanni Di Medua. Two of the transports were set on fire. The number of killed and injured has not been reported.

The news of the attack on the Servian transports created a tremendous sensation here. In official circles, however, no credence was given to that part of the press dispatches relating to the Austrian flag.

Officials declared that the attacking vessel was undoubtedly the Hamidieh, which was reported in the vicinity a few hours before, and added that the Turkish cruiser would have no reason for hoisting false colors.

Say Ammunition Exploded.

Belgrade Servia, March 13.—An official report says: "About 50 Servian soldiers were killed on board the Servian transport at San Giovanni Di Medua, on the Turkish cruiser, by shells from the Turkish cruiser Hamidieh. Much of the ammunition on the transport exploded."

"MOTHER" JONES BREAKS DOWN.

Aged Labor Leader Stands Ordeal of Trial Bravely.

Charleston, W. Va., March 13.—"Mother" Jones, 80, "angel of the mines" a prisoner of martial law on trial at Paint Creek on a charge of inciting murder because of speeches she made during the coal miners strike, was seriously ill today at the military camp at Pratt where she is confined.

The six soldier judges are deliberating upon her fate and the fates of 19 miners, who are alleged to have taken part directly or indirectlip in the battles at the mines in which mine guards were killed.

"Mother" Jones if convicted, may be stood up before a firing squad and shot if it so pleases her judges, or she may be sent to the penitentiary for the rest of her life.

"Mother" Jones, who, despite her years had stood the ordeal of trial for a murder, bravely, broke down in the closing hours of the trial. Several times she was carried swooning from the little Odd Fellows' hall at Pratt, which has served as the military court room.

The trial of "Mother" Jones and the 19 miners came to a quick end after Circuit Judge Littlepage held that he could not stop the military court from trying the defendants. A writ of injunction against being tried by a military court had been asked by the miners. Only two witnesses were put on for the defendants. Lawyers for the defense called on the judges to decide whether a war for human rights is murder.

MUST NOT FIRE OVER BOUNDARY

Wilson Sends Emphatic Warning to Mexican Fighters.

Washington, March 13.—Secretary of War L. M. Garrison today sent word to the rebel and federal Mexican forces at Nogales not to fire toward American soil during the fight now going on there.

At the same time instructions were issued to Brigadier General Tasker H. Bliss to withhold the fire of American troops under all circumstances.

Rebels Attack Nogales.

Nogales, Ariz., March 13.—Firing began at daybreak on three sides of the Mexican town of Nogales. The Sonora state troops used grenades, which are bombs or explosives missiles thrown by hand.

COX TO NAME COMMISSIONERS.

House Passes Haas Labor Measure With Slight Amendment.

Columbus, O., March 13.—After a prolonged fight with labor leaders the friends of Governor Cox in the house succeeded in passing in that branch the Haas industrial commission bill with but slight amendment, in which the senate will readily concur, and approved there on second reading, the Vollmer bill limiting the hours of labor for women with the maximum left at nine hours, and the bill made applicable to employment of all kinds. At several points the administration leaders were skating on very thin ice, and the Vollmer bill missed being converted into a straight eight-hour day for women by the narrow vote of 57 to 59.

By the terms of the Haas industrial commission bill, the governor will name three persons to compose such commission to take charge of the seven departments now concerned with industrial and employment matters. This commission is authorized to make investigations and determine the hours of labor in the different kinds of employment, and after Sept. 15 enforce such rules as it may deem proper to promulgate as to the welfare of employes. Hours of labor are specifically mentioned in this connection, and it is the theory of the administration that with this new commission will largely rest the matter of hours for a day's labor. The friends of labor interpret it to mean that the commission may not exceed the legal limit, but may still further reduce the hours if it sees fit.

DAVIS EXTENDS BID.

Asks Wilson and Bryan to Attend West Virginia Semi-Centennial.

Washington, March 13.—Former Senator Henry Gassaway Davis invited President Wilson and Secretary of State Bryan to attend the semi-centennial celebration of the organization of West Virginia as a state, that is to be held in Wheeling on June 20 next.

Although they gave him no definite answer, Mr. Davis thinks they will be able to accept. As he was leaving the White House Mr. Davis said that John T. McGraw of West Virginia was not a candidate for United States judge, to succeed Senator-elect Goff. Representative John W. Davis of Clarksburg is prosecuting his candidacy vigorously and is becoming quite hopeful of getting the appointment.

Admit Clark to Supreme Court.

Washington, March 13.—Speaker Champ Clark was admitted to the bar of the United States supreme court on motion of Judge Sheppard Barclay of St. Louis. The speaker said he had put the matter off for the past 10 years. "I doubt whether I ever will have any business before the supreme court," he said, "as I am not practicing law, but many of my friends apply to me to move their admission to the supreme court bar. Now I can discharge that pleasant obligation."

Virginian to Assist McAdoo.

Washington, March 13.—John Skelton Williams, a Richmond (Va.) banker, has accepted an offer to become assistant secretary of the treasury. Mr. Williams was for a long time president of the Seaboard Airline railroad system.

Retains Beauty Prize.

Poughkeepsie, N. Y., March 13.—Bernice Marks of New York, a junior at Vassar, who was selected for the honor of being the prettiest girl in the college last year, has been chosen for the same distinction this year.

Pastor Sues Deacon.

Huntington, W. Va., March 13.—Asking $10,000 damages for alleged slander Rev. H. F. Searcy, pastor of the Washington Avenue Baptist church of this city, instituted suit against J. R. Boone, one of the church deasons.

House Kills Sterilization Bill.

Columbus, O., March 13.—Moved by religious and personal feelings, the house defeated the Cowan bill providing for the sterilization of criminals and the defectives.

Chinese Pick American Adviser.

Peking, March 13.—Frank Johnson Goodnow of Washington, D. C., was appointed chief adviser to the Chinese government in the reform of the constitution.

Mrs. Carrie Lahm spent Thursday in Fresno on business.

The Early Buyers Will Lead The EASTER PARADE

THE completeness of the styles, patterns and fabrics we show will make your clothes selection a real pleasure.

THE superior workmanship and fit will convince you of the economy of patronizing this store.

All Wool Suits $9.95 to $18 The Live Store

Come With the Crowds To The Busy Store.

THE BUCKEYE

Eventually Your Clothiers.

BRYAN REMAINS SILENT.

Refuses to Discuss England's Recognition of Huerta.

Washington, March 14.—Ambassador Wilson has informed the state department that the Huerta government of Mexico has announced that the British government has declared its willingness to receive a new minister from Mexico. This is interpreted in Mexico City and in Washington as equivalent to recognition of the provisional government of Mexico.

Secretary of State Bryan refused to discuss the Mexican situation in any way whatever and would not say whether the British government had consulted with the United States before deciding to grant recognition to the Huerta government. It has usually been the custom for European governments to withhold recognition of a new government in Latin America until such government had been recognized by the United States.

Little change is indicated in the Mexican situation in dispatches received at the state department.

Asquith Replies to Lord Cecil.

London, March 13.—Premier Asquith in the house of commons replied to the questions of Lord Robert Cecil and Mr. King as to what steps the government proposed to take to stop the "outrages of persons who desire the enfranchisement of women." The prime minister replied very briefly, saying that all the legal steps possible were being taken. Lord Robert Cecil, who believes in woman suffrage but is opposed to the methods of the militant suffragets, asked if an change in the law was contemplated. The premier replied that the cabinet was considering this point.

Bryan's Reply Kept Secret.

Havana, March 13.—Mr. Beaupre the American minister, received from Secretary of State Bryan a copy of the reply which was handed to Senor Rivero, the Cuban minister at Washington, in response to the request of President Gomez for special information as to the points in the amnesty bill to which the United States government objected. Mr. Beaupre declines to give out the text of the reply, but it is understood to be strongly condemnatory of the bill. The Cuban government also declines to give out the note. The United States government objected to the president signing the measure on the grounds of public policy, and based its right to object on the terms of the Platt amendment.

Try an ad in the Classified Columns of The Tribune.

ANOTHER SCHEME TO COMBAT HIGH COST OF LIVING

New York, March 12.—Another scheme was added today to the many ways in which New Yorkers are trying to deal a blow at the high cost of living. The New York Railways Company and the Interborough Rapid Transit Co. opened this morning the first of a string of six stores which are designed for the exclusive accommodation of the street car elevated and subway employes of the city. Each of the 25,000 employes will receive credentials, permitting them to buy any article of fancy or staple groceries, meats, fish and other articles at prices said to be 30 per cent lower than prevailing generally here. It is declared that every article will be sold at cost and all the expenses by the railway companies.

Duchess of Manchester Ill.

London, March 13.—The Duchess of Manchester, formerly Miss Helena Zimmerman of Cincinnati, is on the sick list. She had invited 60 guests to a dinner and costume dance, but was too ill to receive them and the duke did the honors alone.

RURAL LIFERS ADJOURN.

Adopt Resolution Urging Continuance of Work Started by Cox.

Columbus, O., March 13.—Hungry delegates, sitting patiently for over an hour while listening to Governor Cox at Memorial hall, compelled an adjournment of the rural life and Ohio good roads congress at 12:30 p. m. after the reading of a resolution by Dr. W. O. Thompson, chairman of the resolutions committee.

The resolution in substance declared that Governor Cox should continue the investigations now being made regarding rural life; that a permanent organization with county organizations be organized; that a national rural life and market roads association be formed; that a commission be appointed to make a complete rural survey of the state; that a commission be appointed to rewrite and codify all county, township and district road laws; that the one mill tax, proposed for constructing market roads become a law, and that the plan and scope of the Portage County improvement association system be adopted in other counties.

Talking Pictures At The LUNA

Today, Matinee and Night

Her Battle for Existence. A fine drama showing a girl's battle through life. Don't miss this.

Constipation

Impossible to be well. The foe to good health. Correct at once. *Ayer's Pills.* One at bedtime. Sold for 60 years.

Ask Your Doctor. J. C. Ayer Co., Lowell, Mass.

NOW IS THE TIME

To bring in your car for general repairs, before the busy season opens up.

FIFTH ST. GARAGE

F. E. Lucas, Proprietor.

J. W. Cassingham, President — E. L. Lybarger, Vice Pres.

THE COMMERCIAL NATIONAL BANK

Total Assets $1,265,654.69

DIRECTORS

J. W. Cassingham
E. L. Lybarger
John H. Hay
C. B. Hunt
John Lorenz
Louis Brendel
B. Worth Ricketts
Martin G. Hack
David Davis

C. H. Magruder, Cashier — C. R. Speckman, Asst. Cashier

Walker & Lawrence

"A Good Place To Buy Good Shoes"

WHITE SHOES FOR EASTER

MEET ME AT THE FOUNTAIN

Embroideries and Laces

IN THE MIDST OF THE HURRY TO GET THE NEW SPRING DRESSES MADE, YOU WILL SAVE TIME AND MONEY IN BUYING THE EMBROIDERIES AND LACES WHERE THE SELECTION IS THE MOST BEAUTIFUL AND PRICES EXTREMELY LOW.

Corset Cover Embroidery 25 cents

These are in nainsook and the choice of patterns is almost inexhaustiable.

All over Embroidery 49c to 69c

Very beautiful patterns in fancy all overs in many different widths.

WE ARE WELL PREPARED TO TAKE CARE OF YOUR SILK GLOVE WANTS AT VERY REASONABLE PRICES. BOTH SHORT AND LONG IN BLACK, WHITE AND BROWN. 50c, 79c, $1.00, $1.50.

THE FOUNTAIN DRY GOODS CO.

PROSPECTS BETTER FOR RUBBER PLANT

(Continued from Page One)

will manufacture, becomes established there will be little trouble in building up one of the biggest rubber industries in the country.

At the mass meeting Wednesday night the following written proposition was submitted by he company:

Akron, O., Mar. 10, 1913.
Hon. Board of Trade
Business and Citizens.
Coshocton, O.

Gentlemen:—On Feb. 21 we met with your honorable Board of Trade, in view of locating the S. and M. Tire and Rubber Co. in your city.

The Premium plant had been suggested to us as a proper location and previous to our meeting with your members we inspected the different buildings of the Premium plant which met our approval.

At our meeting we went into detail as far as time would allow and the most important question was what our demands were in the way of bonus stock and inducements for us to locate our factory in your city, our answer to this was, "what will you do for us?"

Since this meeting we have been advised that you and business men wish us to submit a proposition to you, which we will do.

We will be capitalized for a sum not less than $400,000. We request of you to subscribe for at an early day 1000 shares at $100 each, that is the par value of same, to be paid for as provided in subscription blank, and the Premium plant as it now stands with one and half acres of ground, and you further obtain for us five acres of land adjoining this plant for us.

We will outline our prospectus as near as we can although we wish you to take into consideration that it is almost impossible to give you the exact number of people that we will employ, or the exact amount of our output.

We will manufacture all kinds of rubber goods where there is profit including standard automobile, motorcycle, and bicycle tires and boost our pneumatic puncture proof tire as a specialty.

We anticipate later to operate a steel plant and manufacture our steel rims and bands.

We wil employ thirty or more people for the first three months repairing the building and installing machinery, at the end of which time we will be manufacturing rubber goods and placing them on the market.

At the end of the first year of operation we expect to employ at least 200 people and at the end of the second year all that we can work in the buildings of the Premium plant, at least 500 people. We expect by this time to increase our output which means more buildings and which will also necessitate more people, and there is no question in our minds that with the pneumatic puncture proof tire well established on the market in addition to the standard tire and other rubber goods that in five years, with the necessary buildings and equipment, we will employ at least 3000 people.

Our intention is to as soon as possible, employ all the proper employes that we can work in the plant, and house in your city.

The character of our work will be such that all of your available labor, male and female, that have a disposition to be employed at good wages and desirable employment will have an opportunity. Your home people, and property owners in your city will always have the preference with us, other things being equal, you can depend that we will extent to your commercial men, and merchants, in your city the best and fairest treatment from us, and we will endeavor to cooperate with you in every way that will be to the mutual advantage to all.

The following is the list of machinery, equipments, and repairs necessary to start operations:

Repairs to buildings, $5000
Shafting, hangers, gearing, belting, pubbeys etc., $1000
One 200 horse power boiler $1200
One 250 horse power engine, $1500
One boiler feed pump, $300
One service pump, $500
Grinders and washers and calenders, $1200
One bead machine, $500
One tube machine, $200
Pipes for tubing and acessories, $500
Two large presses, $1500
One tube vulcanizer, $500
One repair vulcanizer, $500
Two large preses, $1500
Mould and cores for special tires, $3000
Mould and cores for standard tires $3000
Crude and reclaimed rubber $12000
Fabric, $7000
Platform and other scales, $300
Tools, $500
Tables, $300
One vault and safe, $1000
Office furniture and supplies, $500
Approximate total .... $54300.

And other numerous expenses not mentioned.

In addition to our locating in your city, we wish to state that a company manufacuring furnaces, and heaters, also a company manufacturing agricultural implements wishes to go with us. We can locate these two compaies on the extreme end of the five acres, adjacent to the Premium plant. These companies will at the beginning of operation employ about fifty people.

We have other small compaies that have approached us, and desire to join us when we are properly located, they being too small as yet to establish themselves independently.

We wish to call your attention to the growth of the rubber industry in the last few years, and we do not know of any rubber company failing, in other words they prosper and build up a large trade.

We are assured of success for the reason that we have practical rubber men connected with us. Our organizers are good business men who are officers, stockholders and directors of other successful companies.

It is not entirely experimental with us and if we locate in your city, a number of our officials will immediately take up residence with you.

It is very necessary to have a definite answer from you at an early date, and an understanding. As the time is approaching when we will be compelled to manufacture our goods that we have already booked.

We have quite a number of flattering offers, and they are urging us to come to some conclusion at once.

The donations and inducements that we are requesting you to make, are of very small importance to us compared to other offers and the things that especially interests us in your location is the probability of obtaining desirable labor, and your admirable water and fuel supply.

If we locate our rubber company in your city it will always be our aim to boost for Coshocton.

Respectfully submitted.
The S and M Tire Rubber Co.
M. Michler, President.

SATURDAY SPECIAL

30c broom value - 18c

I will offer for Saturday only a limited amount of these brooms at 18c each. They are a four-tie, 24 lbs., good carpet broom, and a real bargain. They will not last long at the price.

Wall Paper Cleaner

10c Climax and Electric Cleaner 3 for 25c. One can will do an ordinary room. Get ready for spring. See what a saving in price.

MISCELLANEOUS

$1.50 Wringer Mop Bucket $1.35
$2.25 adjustable pin Curtain Stretcher $1.98
Curtain Stretchers with eagle $1.00
14 tooth garden rakes 25c
Large lawn rakes 35c
6 ft. step ladders 70c
50 ft. guaranteed lawn hose $5.00
500 count carpet tacks ...5c
$1.50 Wilton rugs.. $1.39
75c 4-tine spading forks 69c
10c can Swift's Pride Cleanser 7c
8 cakes Lenox soap 25c
Tack pullers and hammers 5c
Baby Carriages $5.00 to $12
Child's side walk sulkeys ... ... $1.50 up
Child's velocipedes ...$1.45
Large size ironing boards $1.00
Cotton mops 25c
Cotton clothes lines 10c, 15c
6 ft. linen window shades..... ....25c
Best wire carpet beaters 10c
Garden seeds..... ..... 5c
Garbage cans 75c, 89c, 98c
Stand covers and scarfs 10c, 59c
Ladies' gauze vests 10c
5c fine Val laces, yd. 3c
10c Cluny laces, yd 5c
5c embroidery and insertion, yd 3c
10c embroidery and insertion, yd..... ....5c
45c men's work shirts ..39c
$6.00 men's and ladies' rain coats... .....$4.23
Post cards, all kinds, doz 5c
Carpenters' braces 25c, 59c, 98c
Auger bits 10c, 12c, 15c, 25c
26 in. hand saws 43, 59, 98c
Good steel hatchets... .35c
8 and 10 in. wire cutters ... .33c, 39c
White wash brushes ...10c
24-lb. family scales ...$1.00
Ladies' Corsets 50c, 69c, $1, $1.50

GUARANTEED NEV-R-BRAK COMBS..... ....25c

J. B. Renfrew, Prop.

GOING!

Today Is The Day

You'll Have To Hurry The End Is Near---

Now is the Time

Entire Hack & Wisenburg Stock Now Offered at 50c On The $---

Thousand and thousands have taken advantage of this opportunity--there are close to two hundred suits left. Many good pure wool garments in both winter and year around weights. If you are economical--ii you wear year around clothes, it will pay you to come, to come quick for the end is in sight.

Let Nothing Keep You Away

Come--you will not be disappointed

One Lot Men's Caps 29c

Look! $20.00 Suits at $10.00
Read! $15.00 Suits at $7.50

One Lot Men's Hats 48c

Purchased By The Buckeye

The Star

On the Railroad Corner

Look For The Yellow Signs---Then Come In.

Not A Twinge of RHEUMATIC Since Taking RHEUMA

"I suffered from Rheumatism for six years, tried different doctors, with no relief. I saw your advertisement and decided to try RHEUMA. I have taken three bottles and am entirely free from the disease. I was so bad I could not sleep nights; now I sleep well, and my kidneys work perfectly."—P. W. Miller, Catawissa, Pa.

"For 14 months I was so badly afflicted with Rheumatism that much of the time I was obliged to use a cane. I used one bottle of RHEUMA and THE CANE IS IN THE CORNER NOW. No one could be happier to be rid of the pain, swollen knees and badly swollen ankles. I certainly believe there is no remedy for the disease like RHEUMA."—Mrs. Daniel S. Knox, Severance, N. Y., Aug. 8, 1912.

C. E. Anderson guarantees RHEUMA to cure Rheumatism, Gout, Lumbago, Sciatica, Arthritis Chronic, Neuralgia and Kidney disease or money back—and only 50 cents a bottle.

TAKE RAP AT STORK.

School Teacher Denied Vacation to Raise Perfect Baby.

New York, March 13.—Mrs. Katherin Edgell, teacher of physical training in the Arasmus high school, Brooklyn, who asked for a leave of absence for one year without pay in order to have a baby, must abide by the bylaws of the board of education. By a vote of 32 to 5 at the meeting of the board it was decided that if Mrs. Edgell wants a year's leave of absence for any reason whatsoever, she must take it subject to the rules, which means that her $2,500 position is to be declared vacant after a certain specified time, and if she wants to get back into the department she must start all over again.

The case of Mrs. Edgell has attracted considerable attention because of the frankness of her request for a suspension of the laws which would allow her to go away for a year and then come back to her classroom. She didn't plead ill health or study, but said outright that she wanted to bring a perfect baby into the world and nothing else. Mrs Edgell is a magnificently formed woman, an athlete, and is most popular in the school.

Taft Favored Colonel Garrard.

Washington, March 13.—One of the last official acts of William H. Taft as president, it was learned, was to order the reprimand given Colonel Joseph Garrard commanding Fort Myer, Va., removed from that officer's efficiency record. The reprimand will not be expunged, but by the president's order it will not be taken into consideration in any review of the colonel's record.

Read The Tribune Want Ads

Hazers Placed On Trial.

Raleigh, N. C., March 13.—For the killing of Isaac W. Rand, university freshman, in September, 1912, the trial of the four sophomores, Styron, Oldham, Merriman and Hatch, opened in Hillsboro today. The state is charging manslaughter, contending that Rand met death while dancing on a barrel, which overturned and caused Rand's throat to be cut on a broken bottle.

Will Give Sword to Prince.

New York, March 13.—A sword decorated with gold and jewels, costing $3,000, which Greeks in America have purchased to send to Crown Prince Constantine of Greece, the commander-in-chief of the Greek army, has been finished, ready to send to the crown prince.

Charged With Stealing Woman.

Parkersburg, W. Va., March 13.—Charges that G. I. Bunnell of this city, wealthy oil operator, had stolen his wife after deserting his own wife were made in the circuit court here by William D. Peters in a suit for $25,000 damages for the alienation of his wife's affections.

Catch Firebug In China

Chicago, March 13.—Word was received here by the state's attorney that David Korshak, leader of the arson trust and accused of setting a department store on fire in Cleveland, that resulted in the collection of $200,000 insurance, had been arrested in Canton, China. Detectives have shadowed the alleged "torch" half wa around the world.

Pope Is Much Better.

Rome, March 13.—The progress of the pope's illness continues very favorable. Recovery has been greatly helped by the exceptional mildness of the season and the splendid sunny weather. The pope expressed a desire to resume the celebration of the mass on Palm Sunday, March 16.

Four Dead In Tong War.

San Francisco, March 13.—The fourth murder in the war between the Bing Kong and Suey Sing Tongs, which broke out here, occurred when Soo Yout, a porter, was shot and killed by gunmen supposed to be members of the Suey Sing Tong. The murderers escaped.

The Women's Music Club

Presents

SKOVGAARD

The Danish Violinist

With Miss Alice McClung, pianist; Mme. Mary Elliott-Heness, soprano. Friday, March 14, Church of Christ, corner Main and South Eighth.

Admission 50 Cents

Positively the best musical treat ever offered to Coshocton.

Society

Birthday Celebrated

Mrs. Robert Mizer of near Fresno was given a pleasant surprise Wednesday evening when a number of friends gathered at her home to help her celebrate her birthday anniversary.

Those who enjoyed the affair were Mrs. James Geese, Mrs. Lou Miller and children, Mrs. Charles Schmaltz and daughter Mary, Mrs. Charles Norman and children, Mrs. J. M. Bretzius, Mrs. Phillip Renner, Mrs. Daniel Leavengood, Mrs. C. R. Kitsmiller, Mrs. Joseph Lockard, Mrs. John Stiner, Mrs. Samuel Leavengood, Mrs. Charles Deeds, Mrs. Nelson Murphy, Mrs. Glenn Miller, Mrs. Walter Parks, Mrs. Hamilton Brink, Mrs Albert Honabarger, Mrs. George Weller, Mrs. C. W. Deible, Mrs Philip Harrisberger and Mrs. Robert Mizer and children.

◈ ◈ ◈ ◈

Mrs. Pfous Entertains

Mrs. Frank Pfous of Orchard street entertained Thursday afternoon with a delightful sewing party. The house was attractive for the occasion with decorations of pink and white carnations and everywhere the color scheme of pink and white prevailed. The hours were spent in sewing and a social way and during the afternoon delicious refreshments were served the hostess being assisted by Mrs. Lester Page and Mrs. W. W. Bechtol: The guests who enjoyed the afternoon were Mrs. William Shafer, Mrs. Edward Rose, Mrs. J. B. Renfrew, Mrs. Gledhill, Mrs. Milton Trovinger, Mrs. Piper, Mrs. Edward Curtis, Mrs. C. E. Lorenz, Mrs. Charles Hahn, Mrs. John Hall, Mrs. Frank Conrad, Mrs. George Hall, Mrs. Webb Day, Mrs. Reo Overholt and Mrs J. W. Armstrong.

◈ ◈ ◈ ◈

Spend Vacation Here

Mrs. L. N. D. Wells and daughters Jane and Ann Mary of Akron will arrive Monday to spend the Easter vacation at the home of Mrs. Wells' parents Dr. and Mrs E. C. Carr on Chestnut street. Miss Emma P. Carr of Mt. Holyoke College, South Hadley, Mass will arrive Wednesday to spend the Easter vacation at the home of her parents.

◈ ◈ ◈ ◈

District Meeting

District 7 of Grace church will meet Friday evening with Mrs. Joseph Callahan of Mulberry street.

◈ ◈ ◈ ◈

Entertained for Miss Maxwell

Mr. and Mrs. Waldo Neldon of Bowman entertained with a very pleasant party Wednesday evening in honor of Miss Hazel Maxwell whose marriage to Robert Davies of Columbus will be an event of the near future The guests for the evening were the members of the Bethlehem grange who played "Uncle Rube" with such great success and a few additional friends. After a three-course dinner was served the guests spent a most enjoyable evening. Those present were: Misses Georgia and Frances Rutledge, Miss Hazel Fry, Miss Nettie Emig, Miss Myrta Maxwell, John Fisher, Noel Fry, Emmett Waters, Russell Maxwell, Fred Emig, Ward Clark, Jesse Haxton and Everett Bailey.

◈ ◈ ◈ ◈

Social at Mt. Zion

On Saturday evening, March 15, the ladies of the Mt. Zion Methodist Protestant church in Bethlehem township will hold a social at the home of Lewis Waters on Coshocton route 1. All are invited.

◈ ◈ ◈ ◈

Guests of Friends

Mrs. George Lutz of Conesville had as her dinner guests Thursday, Mrs. Robert Priest and Miss Louisa Wilcox.

◈ ◈ ◈ ◈

Visit in Columbus

Mrs. Parker Kimberley and Mrs. John Kimberley of route 7 will go to Columbus tomorrow to spend a week as guests of Mr and Mrs. Ray Kimberley.

◈ ◈ ◈ ◈

W. A. W. Meeting

Miss Helen Adams was hostess of a meeting of the W. A. W at her home on Main street Thursday afternoon. Dainty refreshments were served and a social time spent. Miss Oneta Busenburg of 104 Chestnut street will be hostess of the next meeting. The following members were present: Misses Lucile Davis, Oneta Busenberg, Mary Vickers, Grace Vickers, Iris Hoeft and Clara Dawson.

◈ ◈ ◈ ◈

W. A. H. B. Meeting

Miss Leila Miller very charmingly entertained the members of the W. A. H. B. club at her home on Main street Thursday afternoon. The time was spent in a social manner and a delicious tea was served to the following: Miss Margaret Agnew, Miss Veronica Hanley, Miss Mary Selby, Miss Delsie Hanley and the hostess.

◈ ◈ ◈ ◈

Guests of Mrs Davis

Mrs. Joseph Lockard, Mrs. C. W. Deible and Mrs. J. M. Bretzius of Fresno spent Thursday with Mrs. Elmer Davis at her home near Fresno.

Visiting Miss Smith

Miss Jessie Pope of Main street is visiting Miss Jessie Smith in Columbus for a few days.

◈ ◈ ◈ ◈

Will visit Aunt

Miss Gladys Ford of Conesville will arrive Saturday for a few days' visit with her aunt, Miss Frances Ford on Main street.

◈ ◈ ◈ ◈

Leave Tuesday

Mr. and Mrs. James Norris of Indianapolis, Ind., who were called here by the illness of the former's mother will leave Tuesday for Zanesville for a short visit with relatives. From there they will go to Columbus and visit relatives before going to their home in Indianapolis, where they are engaged in settlement work. Mrs Norris during her stay in Coshocton gave several addresses in the different churches and delighted all who heard her.

◈ ◈ ◈ ◈

Returned Home

Miss Lena Miller returned to her home on South Lawn avenue after an extended visit with relatives near New Philadelphia.

◈ ◈ ◈ ◈

Visiting Aunt

Miss Ethel Moser of Hawley, Colo., is visiting her aunt, Mrs. Lou Voorhees on Main street.

◈ ◈ ◈ ◈

W. R. C. Sewing Circle

Fifteen members of the Woman's Relief corps and three guests enjoyed a meeting yesterday afternoon at the home of Mrs. Waddell on Sixth street. The afternoon was spent in a social way and delicious refreshments were served during the afternoon.

◈ ◈ ◈ ◈

Guests on Route 7

Mrs. John Kimberley has as her guests at a quilting and dinner party Wednesday at her home on route 7, Mr. and Mrs Parker Kimberley, Mr. and Mrs. Irvin Foster, Mrs. Kathryn Haines, Mrs. J. N. Randles, Mrs. Lewis Randles, Mrs. Joseph Randles, Mrs. Buker Linebaugh, Mrs. J. L. Williss, Mrs. William Guilliams, Georgia and Frances Rutledge, Miss Fay Kimberley, Virginia and Ralph Foster and Raymond Linebaugh.

◈ ◈ ◈ ◈

Baptist Social Circle

Twenty ladies were present at the meeting of the Social circle at the Baptist church Thursday afternoon. The program was unusually interesting and he reports from each district of the work done in the past year were given. Plans were made for the annual church meeting to be given sometime during the first of April.

In the absence of the president, Mrs. John Peacock presided and Mrs. William Poole had charge of the devotional exercises Refreshments were served by District 4 as they were hostesses for the afternoon. The next meeting will be held the second Thursday in May with District 1 as hostesses.

◈ ◈ ◈ ◈

District Meeting

District 3 of the Baptist church will meet Friday evening with Mrs. O. P. McGinnis on Orchard street.

◈ ◈ ◈ ◈

W C. T. U. Meeting

The Coshocton W. C. T. U. met with Mrs. L. E Baughman at her home on Cambridge street Thursday afternoon with Mrs. Harry Turner as leader. Mrs. Frank Mulligan read an excellent paper on "Our Ammunition," Mrs. H. J. Harris also read a well prepared paper on "Why we wear the White Ribbon." Mrs. R. A. Parrish read a clipping from the Morning Tribune in regard to the power of the press and the ladies decided that they do not advertise as extensively as they should. Mrs. W. H Dickey gave a very interesting talk on the line of their literature and this was followed by a beautiful solo sung by Mrs. Carl McGinnis accompanied by Miss Chapman.

Mrs. George Gray had charge of the suffrage hour during which time Mrs. Fred S. Wallace gave an interesting talk on the parade in Washington. Miss Peck's talk in the library and the latest news in suffrage work.

Mrs. George Richie read a splendid paper on suffrage and the program was completed by Mrs. E. N. Powelson giving the flower report.

◈ ◈ ◈ ◈

Visiting in Walhonding

Miss Elma Claus of Columbus is visiting at the inn in Walhonding this week.

◈ ◈ ◈ ◈

Home Study Meeting

The Home Study circle will meet this evening with Mrs. E. W. Heinke at her home on Chestnut street.

◈ ◈ ◈ ◈

Entertained for Miss Morgan

Miss Ferol Hykes very pleasantly entertained at her home on Vine street last evening in honor of Miss Katherine Morgan who leaves today for her new home in Moline, Ill The hours were spent in games and music and delicious refreshments were served to the following, Misses Esther Carpenter, Clara Dawson, Elsie Muller, Minnie Wilhelm, Alpha Cox, Gertrude Miller, Clara Bock, Thressa Bock, Marian DeCoursey and Lenora Ford

◈ ◈ ◈ ◈

Pricilla Needle Club Meeting

The Pricilla Needle club met with Mrs. Dayton Hutchins at her home on Hay avenue Thursday afternoon. The hours were spent in dainty needle work and delicious refreshments were served to the following, Mrs. Milton Beckett, Mrs. H. McPeck, Mrs. Horace Sooy, Mrs. John Garry, Mrs. Beniamin Tarr, Mrs. W. L. Sooy, Mrs. Richard Garry and Mrs Fred Green, Mrs. S. Geglian and Mrs. Emil Larson were guests of the club.

◈ ◈ ◈ ◈

Holloway Meeting

The Holloway Missionary society of Grace church met with Mrs T S Ward at her home on Seventh street Thursday evening. Miss Kathryn Temple and Miss Sadie Smith read two very interesting articles on the work of the society is studying. Mrs. Glenn Smith (Grace Hanks) was presented with a handsome cut glass vase a gift from the members. In spite of the inclement weather there was a good attendance and a social hour spent after the program. The hostess served delicious refreshments.

◈ ◈ ◈ ◈

Quiet Stitchers Meet

Mrs. Henry Richardson was the hostess at a meeting of the Quiet Stitchers at her home on North Eighth street Thursday afternoon. The hours were spent with needlework and a general good time. Refreshments were served during the afternoon and the hostess being assisted by Miss Janice Richardson and Miss Helen Ricketts. Nine members of the club and the following guests enjoyed the occasion: Mrs Carnahan, Mrs. William Valentine, Mrs. McKee, Mrs. John McDonald, Mrs. William Callahan, Mrs. Sarle Ricketts. Mrs. Carnahan will be the hostess at the meeting to be held in two weeks.

◈ ◈ ◈ ◈

Mary Reed Meeting

The Mary Reed Standard Bearers of Grace church met with Mrs. William Tish at her home on East Main street Thursday evening Mrs. Clayton Leos had charge of the devotional exercises. Miss Elizabeth Roberts gave a reading from the text book, Mrs George Conley gave a vocal solo, Miss Jean Stafford a piano solo and Miss Laura Donavin a piano solo. Delicious refreshments were served by the hostess after the program The Tish home was artistically decorated for the occasion in the club colors, blue and white.

◈ ◈ ◈ ◈

SICK LIST

Jesse Cox, son of Mr. and Mrs. Frank Cox of Conesville is confined to his home by illness.

RETURNS TO WORK

William E. Wolford of Dresden route 3 who has been ill with a severe attack of grippe has recovered sufficiently to be able to return to his work as fireman on the Pennsylvania.

PRISONER IS REAL HERO.

Rescues Deputy In Wreck and Supports Him to Prison.

Frankfort, Ky., March 12.—An act of heroism is credited to Josh Brim of Bell county, who, when on his way to the penitentiary, was in a Louisville & Nashville railroad wreck near Richmond. Brim was in charge of Alex. Carroll, deputy sheriff of Bell county, and when the wreck occurred Carroll was pinned under a car. Instead of escaping, as he could have done easily, Brim worked until he rescued Carroll from the wreck, attended to his injuries, supported him to a resting place and took care of him until the penitentiary was reached, where Brim was surrendered to Warden Wells.

Notorious Bandit Captured.

Paris, March 12.—LaCombe, the notorious bandit who was connected with the Bonnet-Garnier gang, was arrested in the villette quarter. A detective who was loitering about a fair there happened to notice a tattoo mark on the raised hand of another visitor. He recalled the fact that LaCombe had such a mark and called the attention of a fellow detective to the man. One of the detectives watched the man while the other hastened to police headquarters to look at a photograph of the bandit. He returned convinced that this was the man wanted, and the police immediately grabbed him from behind. In LaCombe's pockets were found two bombs and two loaded revolvers.

Hearings Set for March 21

David Shaheen and Kalleell Shaheen, two of the foreigners arrested for perjury in connection with the replevin suit of Abraham Hassan vs Ed Curran will be given a hearing before Squire Abbott March 21.

Hassan and Mohammed, who were also arrested for perjury will be tried before Squire Wimmer on the same date.

Read The Tribune Want Ads

THE STORE OF CAREFUL SERVICE

Choose Your Easter Garment Today

AT THIS STORE THAT YOU MAY "BE READY" FOR THE EASTER PARADE—WHEN COSHOCTON'S ARRAY OF BEST DRESSED PEOPLE WILL BE OUT IN FORCE.

The business we have enjoyed so far from those **who are preparing for Easter Sunday,** has been very gratifying—**THE LARGEST IN OUR HISTORY and with the attractive new arrivals which came today, we are more than ready to serve those who have not as yet bought.**

Easter Suits and Coats

The showing is superb, and many times have we been told by those who "looked around," that **NO OTHER STORE SHOWS such an attractive line of READY-MADE THINGS as we do.** The Suits and Coats range from **$10 to $40,** and we direct your particular attention today to the models at

$12.50, $15, $16.50, $18.50, $20, $22.50
$25.00, $27.50, $30.00 and $35.00

THE CORSET YOU WEAR ON EASTER

or at any other time, will have as much or more to do with your appearance than any other article in your wardrobe, for if the foundation is not what it should be, the desired "outside effect" cannot be obtained. You can choose here from the world's best corsets: WARNER'S RUST PROOF, $1.00 to $3.00; REDFERN, $3.00 to $10; NEMO, $3 and $4; D. H. & C., $1 and $1 50; LA RESISTA $3.50; Miss Berlean will gladly fit you in the corset best adapted for your figure, without any charge. Consult her today or anytime soon for your Easter Corset.

THE RANSOM DRY GOODS COMPANY

COSHOCTON'S BUSIEST BEST STORE

NEURO-MAGNETIST
DR. M. H. GOODHART
221 N. Sixth street Consultation free No medicine used
Lady Attendant

Copyright, 1913. Michaels, Stern & Co.

W E

Welcome

Y O U

We welcome you with a fresh Spring welcome to a fresh spring store. We've shaken off every vestige of winter and invite you to revel with us amidst this store full of the atmosphere of spring days.

Perhaps you think us a trifle too enthusiastic---a bit too flowery in our language. Our answer is "come in and see." Let us show you the reason for our enthusiasm. The cause of our "flowers of speech." In a word let us show you our splendid, varied and altogether unusual stock of Hart Schaffner & Marx, and Michaels Stern Clothes, Manhattan and Gotham Shirts, Neckwear, Hats, Caps, Underwear, etc.

Successors to Hack the Clothier

The Hack-Lorenz Company

Next to the Commercial Bank

BEAUTIFUL IN 5 MINUTES

FREE SAMPLE

LADIES!

THINK OF IT

A Beautiful Complexion IN 5 MINUTES

If you are fortunate enough to have this adv. catch your eye, you'll be one of the happiest women in the world—for I will absolutely guarantee to give a beautiful complexion in 5 minutes WITHOUT COST TO YOU. In all the history of the world's toilette there has NEVER at any time, been such an offer as this—and the best of all is this—YOU CAN TRY AND BE CONVINCED BEFORE you spend a single penny. Thousands of the finest Parisian society women are using this enameline.

Here's the story: I spent the last two years in Europe, and during my travels I discovered an old Parisian physician making Face Enameline. I tried his preparation and was completely amazed at the results—I was delighted—I was thunderstruck—I could hardly believe my own eyes. From him I purchased the formula and I completely control it throughout America.

Two months ago I gave out a few samples to women friends of mine, and since that time I have been literally swamped with requests for this Parisian Face Enameline. Women have hounded me at my home—implored me to give them more of my preparation. Now a company has been formed to market this amazing Face Enameline, and I will make 50,000 women happy this month. You can be among them if you desire.

My Parisian Face Enameline covers birthmarks, moles, freckles, blotches, blackheads, large pores, liver spots. Absolutely no massaging necessary. Five minutes is all that's needed to give you a perfect satin complexion. It can't rub off. Makes you beautiful Immediately. Keeps your skin in exquisite condition. Put on fresh every day. Ladies carry it in their purses. It eradicates wrinkles—prevents chapping. Realize it's the most amazing preparation in the whole world.

And now, in order to introduce it to American women I announce that upon receipt of five cent stamps, to help pay packing, postage, time spent in wrapping, etc., I will send every lady a generous sample to carry in her purse. I know so well, that after you have tried this Parisian Enameline, you will be wildly delighted. I tell you positively there's nothing like it in the whole world.

After you have received your package, let your lady friends try it. They will be amazed. I will mail a package to every lady that sends in five 5-cent stamps or 10 cents in silver.

DOROTHY GUILBERT
308 S. DEARBORN ST.
CHICAGO, ILL.

JUST LOOK

At this page of Classified Ads. No town of its size in Ohio can show such a display.

The people know what paper gets results.

4000 HOMES REACHED DAILY

LADIES' AND GENTLEMEN'S Suits cleaned and pressed. Will call for and deliver. Bell phone 410. HENRY MILDER, 626 Main street.

WANTED

WANTED — A thoroughbred Chester White or Poland China boar hog, from 10 to 12 months old, and a thoroughbred bull Jersey calf, 10 months to a year old, and a mare with foal, weight from 1200 to 1400 lbs. Address L. P. care Tribune.

WANTED—Tenant and family to occupy good farm house. Work part of rent out and steady work by day. Only sober, steady man need apply. Matt Wheateraft. Coshocton route 3.

WANTED—Everybody to attend the chicken supper and bazaar at the Church of Christ next Tuesday evening, March 18.

WANTED—You to know that I can graft your fruit trees, any variety. Inquire Ira Middelton. Conesville route 2.

WANTED—Male Help

WANTED—A BRIGHT YOUNG man about 18 years old for our Men's Suit Department. Must have good reference and some experience in selling men's fine Ready-to-Wear garments. Apply at once. People's Store. 520 Main street.

MEN WANTED APPLY
COSHOCTON GLASS CO.
COSHOCTON, O.

WANTED—Man to drive milk wagon. Must be sober and reliable, with good reference. Board furnished and steady work. C. F. Clark, Coshocton route 1. Bell phone.

WANTED—Live, capable boy: good chance for advancement. Apply at once at Five and Ten cent store.

BOYS WANTED APPLY
COSHOCTON GLASS CO.
COSHOCTON, O.

HELP WANTED—Female

WANTED—SALES LADY FOR our cloak and suit department. Must have good references and experience in selling Fine Ready-to-Wear garments. Apply at once People's Store, 520 Main street.

WANTED—Girl for general housework. Apply, Mrs. Burns Hack 360 South Third street.

WANTED—Girl to help with housework; good wages to right party. Address 520 care Tribune.

WANTED—A girl for general housework. No washings. Call at 1299 East Vine street or Bell phone 267.

Lattaner to Succeed Baxter.

Columbus, O., March 13.—Emery Lattanner, the new head of the state banking department, whose appointment was announced by Governor Cox, is a former banker and former newspaper man. He was appointed an examiner in the department last July, and for a year before that he was an examiner in the state building and loan bureau. His promotion is to the office of deputy state bank superintendent. It is expected that he will be made superintendent later. He takes the place of F. E. Baxter of Lima, recently resigned.

Rube Signs Two Contracts.

San Francisco, March 13.—Rube Marquard, New York Giants' pitcher, and Blossom Seeley, his vaudeville partner, were married at the home of Rev. Henry S. Felix, pastor of St. Mark's Lutheran church. Before his marriage Rube agreed to sign a contract with McGraw. Marquard will report at Baltimore shortly to join the Giants. It is understood his salary will be $10,000.

PUBLIC HORSE SALE
Friday, March 14, 1913.

The Coshocton Horse & Mule Co. will offer for sale about 100 head of horses consisting of some good young mares and geldings, farm chunks and some cheap ones.

Will accept horses to sell on consignment.

JOHN M. ADAMS, Mgr.

FOR SALE—Miscellaneous

FOR SALE—A new De Laval Cream Separator—used but a short time. Sold at a bargain. 1239 East Vine street. 505 A Citz. phone.

FOR SALE—Portable saw mill, 20 horse power, three head blocks cable feed. Good saws and saw dust elevator, all in good first class condition. T. C. Schmueser Conesville, route 1.

FOR SALE—Two good chicken coops, 6x10 and 3x8. Can be moved. Inquire 1006 Oak avenue, Bell phone 574.

FOR SALE—Quarter-sawed oak sideboard; cheap if sold at once. Call at 610 Vine street.

FOR SALE—One surrey, one coal range, large size and in good condition. Would exchange for refrigerator or gas range. 813 East Vine street. Bell phone 729.

FOR SALE—Lot in Board of Trade second addition, on Hay avenue, near Sixteenth street. Call at Room 3 Frew building.

LIGHTNING IS DANGEROUS—By using a first class cable you can reduce your risk on buildings by at least 90 per cent. For samples and estimates address E. L. Roe, Gilbert, Ohio, Muskingum county.

FOR SALE—Soft maple shade trees, cultivated and trimmed. Now is the time to plant. Call Fred Shipps. Citz. phone 181.

FOR SALE — Chestnut posts, made of good young Chestnut at $9.00 per hundred, on ground, good place to haul out. M. C. Woods, Plainfield, O. Both phones Box 148.

FOR SALE—Manufacturing site 120x191 feet along Penna railroad building cement block, 30x80, wareroom, frame 22x40. J. W. Almack, Coshocton, O.

FOR SALE—One cupboard with glass doors. Price $5.00. Good as new. Call 798 Bell.

FOR SALE—The Wilcoxon block on Main street, Coshocton, Ohio, containing two good store rooms and four apartments, will be sold at private sale. This is a good brick building in desirable location and will net more than seven per cent per annum to purchaser. Terms reasonable. C. B. Hunt, executor.

FOR SALE—A powerful hand Vacuum cleaner at a great bargain. Address Cleaner, care Tribune.

FOR SALE—4 room house, John street; 5 room house, North Ninth 6 room house, Adams street; 8 room house Fourteenth street. On easy terms Call 394 both phones.

FOR SALE—16 H. P. Russell engine 1 No. 2 Russell saw mill, 2 saws)one new) 38 and 40 in. 1 J. I. Case seperator, 1 Champion Clover Huller, 2 new Endless belts. Everything in good working order. All for $850 if sold soon. Write P. O. 14 Blissfield, Ohio.

Approve Charter Revocation.

Columbus, O., March 12.—The house by a vote of 74 to 45 decided to give the Bigelow bill to revoke the 50-year franchise of the Cincinnati Traction company its third reading. This means that the house has approved the bill and that it is sent to the phraseology committee to see that it is grammatically correct before it is finally passed.

PUBLIC SALE

PUBLIC SALE OF CHATTELS ON THE DAVID EWING FARM SITUATED ONE MILE WEST OF CHILI STATION, WEDNESDAY, MARCH 19 AT ONE O'CLOCK. THE HEIRS WILL OFFER ON THE SAME DATE THE FARM OF 126 ACRES. THERE IS A GOOD EIGHT ROOM HOUSE, SUMMER HOUSE, COAL HOUSE, SMOKE HOUSE, 36x60 BARN WITH BASEMENT, WAGON AND TOOL HOUSE, A GOOD ORCHARD AND PLENTY OF TIMBER FOR THE FARM. IT IS ONE OF THE BEST HILL FARMS IN COSHOCTON COUNTY. H. M. EWING, AGENT FOR HEIRS OF DAVID EWING, DECEASED. F. R. KLEIN, AUCTIONEER.

FOR SALE—Livestock, farm machinery, grain and hay. Clayton Darr, Taylor and DeMoss. Sale starts at 1 o'clock at the Taylor farm 1¼ miles southeast of Warsaw Thursday March 20.

PUBLIC SALE—Tuesday, March 20, 1913. I will offer at public auction at my residence on Coshocton-Fresno road about 1½ miles from Fresno, the following property to wit: 2 horses, 1 mare 7 years old, weight 1200, sound, 1 gelding weight 1200, both family broke to all harness, 1 heavy wagon, 1 double surrey, 2 corn plows, 1 riding, 1 walking, 1 Milwaukee mower, 1 McCormick rake good as new, 1 breaking plow, 1 steel harrow, 2 sets single harness, corn in crib and corn and fodder in shock, hay in mow and stack; 1 coal range cook stove, good as new. Sale to commence at 1 o'clock sun time. Terms and conditions made known on day of sale. Anyone wishing to buy the farm I am leaving will attend the sale a deal may be effected as the owners Frank E. and C. W. Karr wish to sell it. James W. Chaney. L. J. Foster, Auctioneer.

PUBLIC SALE ON W. H. CRAWFORD FARM, SITUATED BETWEEN MOUND AND NEW BEDFORD, SATURDAY MARCH 15. SELLING HORSES, COWS, HOGS, SHEEP, BUGGIES, WAGONS AND ALL OTHER FARMING TOOLS. SAMUEL ZAUGG, TENANT. ED A. CRAWFORD, ADMINISTRATOR.

PUBLIC SALE — Saturday March 15, 1913 at 1 o'clock in Fresno, O., 2 buggies, 2 one-horse wagons, binder, mower, drill and household goods. Moving to King hotel. P. H. Harrisberger.

FOR SALE—Farms

FARM FOR SALE—Eighty acres northwest of Adams Mills, in the Adams Mills Special School District. With plenty of good spring water. 35 acres underlaid with coal, about 200 apple trees in bearing, 12 acres timber, good six room house, new barn, will hold 8 head horses and 8 head cattle, new granary and wagon shed and other good buildings. Price $2,900 if sold at once. Jay Slaughter, route 2, Conesville, Ohio. tf

FOR SALE—40 acres, principally hill, about six acres bottom, four and one-half miles from Coshocton on Walhonding river. A historical point. Whitewoman Rocks on this land. Will be sold right for quick sale. See C. L. Denman 789 Chestnut street, Coshocton, O.

FOR SALE—115 acres good laying hill, 8 miles north of Coshocton, good buildings and plenty of water. Cheap to quick buyer. N. W. Barrett, Warsaw, O. Citz. phone.

FOR SALE—54 acres, 4½ miles north of Keene toward Millersburgh; good 10 room house, furnace, small barn, other outbuildings. Well watered, two orchards four acres woodland, two acres stubble, balance meadow and pasture. L. L. Murray, Coshocton route 3.

READY TO SURRENDER.

Commander of Adrianople Declares Food Supply Nearly Exhausted.

Constantinople, March 12.—A despairing cry of "I can hold out only a week longer," was sent in cipher by wireless today from Shukri Pasha, the Turkish commander of Adrianople, to his superior officers here, according to unofficial reports

Shukri, who has held out for many months against the hundreds of siege guns of the Bulgarians and Servians, is said to have informed the porte in his message that Adrianople is practically at the end of its supplies of food and ammunition, while there is much sickness, especially scurvy and intestinal disorders, which are ravaging the ranks of the defenders.

FOR SALE—Houses

DIRT CHEAP

Good 5 room house, water, gas, well located, a real bargain if sold before Wednesday, the 18th. All the money unnecessary. Call 111 South Fourth street.

FOR SALE—6 room house practically new, rooms extra large, price right if sold at once. Inquire 532 North Fifteenth street or Citz. phone 723 Y.

FOR SALE—Property corner South Lawn avenue and Vine street, belonging to heirs of the late Archibald Burrell. Inquire 348 North Eighth street or 1002 East Main street.

POULTRY AND EGGS

FOR SALE—S. C. White Leghorn eggs, $1.00 per 15; $5.00 per hundred; head of first pen scored 94¼; also a limited number of R. C. Red eggs at $2.00 per 15. E. E. Evans, Coshocton, Ohio, route 5.

MR. FARMER — Raise large chickens! Buff Orpington. 6 pounds in 5 months, good stock; 15 eggs for $1.00. Chas. McCort 209 North Second, Coshocton.

FOR SALE—White Orpington eggs. Kellorstrass strain. Per setting of 15 eggs $1.00. 50 eggs $3.00. 100 eggs, $5.00; also day-old chicks 10 cents a piece. Address M. A. Crile, Fresno R. D. No. 4, Ohio.

FOR SALE—Rose Comb Rhode Island Reds and White Orpington eggs and baby chicks. White Indian Runner eggs and baby ducks. Prices reasonable. Call Citz. phone 631 B or address Box 72 Roscoe.

PHILO PEDIGREED UTILITY White Orpington cockerels for sale. $5 each. Mrs. H. Hindmarch, Coshocton route 2.

FOR SALE—White Langshan, Buff Rock, Buff and White Orpington eggs for setting. N. H. Price, Roscoe, Both phones.

FOR SALE—White Rock eggs for hatching, $1 per 15. We have the "official" breed. A. W. Treat, Coshocton route 5. Bell phone 4 on 101.

FOR SALE—Pure bread White Langshan eggs that hatch. Order early $1 per 15. I guarantee to please you or you money back. Address Harold Frew, Nellie, O.

EGGS FOR HATCHING—13 for 50c. Barred Rocks and Rhode Island Reds of a good laying strain. Theo Drummond, Brink Haven, O

WE HAVE A SELECTED PEN of 15 S. C. R. I. Red hens, mated with a fine cockerel. The females are grand-daughters of silver cup winner, Syracuse, N. Y., 109 birds in competition. Eggs delivered by Parcel Post at $1.00 per 15. John M. Berry, Bladensburg, O.

BUFF ORPINGTON EGGS FOR setting, bred to lay. July pullets commenced laying in December and laid all winter. $1.00 for 15. Also driving horse, city broke. S. B. Dawson, 231 South Third street, Coshocton, O. Citz. phone.

LIVE STOCK

FOR SALE—Thoroughbred Durham cow with calf at side. Weight about 1400 lbs. Heavy milker and good quality. Call Mrs. Sam Shaeffer. Citz. phone 59 B.

FOR SALE—Good family horse with buggy and harness nearly new $100 for all three. B. F. Blackson, Conesville, route 2.

FOR SALE—One horse, colt, two year old chunk; would suit young man for driver. R. A. Todd, Fresno, route 2.

HORSES BOUGHT AND SOLD. See my stables where you will always find about 20 to select from. Prices right. A. J. Randles, Coshocton route 5. Bell phone 121—1.

FOR SALE—Road mare, 6 years old, quiet, never known to fear automobiles, good as you'll find in county. J. E. Hamilton, Fresno, route 2, Bell phone 12 W 4.

FOR SALE—Five year old horse weight 1400 lbs., sound, quiet and good worker, not afraid of steam or automobile, broke to all harness. C. F. Clark, Coshocton route 1. Bell phone.

SICK LIST

Marion Crutchfield of Tiverton who has been ill for a few days past is in a critical condition.

FOR RENT—Houses

FOR RENT—Four room house on Cambridge road, three miles from Coshocton, one mile from Warwick mines. J. A. Jennings.

FOR RENT—Six room house with bath and gas. Corner Fourth and Locust streets. Inquire J. H. Talmadge 239 North Fourth street. Both phones.

FOR RENT—House, 7 rooms, 502 South Seventh street, corner Elm, all modern conveniences. Apply on premises. Virgil Werts.

FOR RENT—House now occupied by Benj. Ogden. New six rooms, all conveniences. Furnace, laundry, two lavatories. Call this week at house or see McConnell & Karr.

ROOMS FOR RENT

FOR RENT—2 furnished rooms for light housekeeping. Gas, bath and use of telephone. 635 Walnut Bell phone 139.

FOR RENT

FOR RENT—A good stable on rear of lot on North Fourth street. Inquire HANLEY MILLING CO.

Anxious to Sell

We have but few farms of our fall listings left unsold and believe them to be the best bargains.

129 acre farm about one half level, remainder smooth hill, fencing poor, buildings good but needing repair. A money maker sure for price is in acordance with conditions. Adjoining land worth from $50 to $75 per acre. Near Plainfield. Price $4400.

105 acres hill, buildings old but good, fencing fair, good community and road, mail and phone service, no stone piles or worthless ground. Price $3450.

170 acres, good hill land high state of cultivation, two big barns with running water, good house, elegant orchard, main road, nice distance out. Ready-to-make-money.

80 acre fine laying hill, main road to Fresno, buildings old but habitable, good opportunity. Will sell on easy terms and take in Coshocton property.

What you don't know about these farms don't be backward about inquiring, for they are up for sale, not to invoice.

McCONNELL & KARR
Agents
The Hustlers That Really Do the Business

MISCELLANEOUS

SAVE MONEY—By buying your chicken feed in one hundred pound lots at $1.60, from THE HANLEY MILLING COMPANY. Headquarters for all kinds of feed

BARGAINS—Fine potatoes, 65c a bushel; granulated sugar $1.25 a sack; best flour $1.35 a sack. Skelton's corner Walnut and South Lawn.

LADIES, SAVE YOUR COMBINGS, and have them made into braids or switches by Mrs. Louise Carey, 789, East Chestnut street. C. L. Denman residence.

NURSERY STOCK—A number one quality sold subject to closest inspection. Drop me a card and let me show you what I have. W. A. Cross, Coshocton, route 4.

NOTICE—Our price for butter fat this week is 36 cents. Sell your cream to us and get full value. Parrish Bros., Creamery, Warsaw, Ohio.

When buying a farm gate WHY not get the best? 240 styles Iron Fence. Fred Horn 341 North Eighth street, Coshocton, O.

LOST

LOST—Fox tail from fur collar Finder please return to Tribune office.

DISCOVER OLD COIN.

Illinois Indian Mound Gives Up Treasure Antedating Christ.

Chicago, March 13.—An old coin discovered in an Illinois Indian mound in Hancock county and examined by Dr. Alfred Emerson of the Chicago Art institute, a famous numismatist, was declared to be either an old Greek or Roman coin Dr. Emerson said he had never seen one like it, but that he was certain it was coined in Rome or Greece during the period between 250 B. C and 250 A D.

The discovery of the coin has awakened scientific interest here in the Indian mounds. It is believed that they may furnish proof that white men were on the American continent 2,000 years ago, scientists asserted.

ANNOUNCE ENGAGEMENT

Daughter of Former Cabinet Member to Wed Naval Officer.

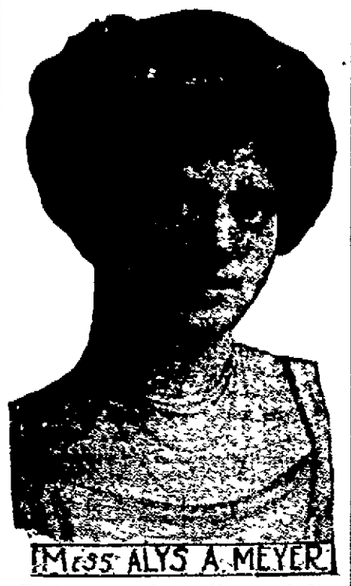

MISS ALYS A. MEYER

Ex-Secretary of the Navy and Mrs. Meyer have announced the engagement of their daughter, Miss Alys Appleton Meyer, to Lieutenant Christopher Raymond Perry Rodgers, U. S. N. Miss Meyer and her sister have been popular in exclusive Washington society through both the Roosevelt and Taft administrations and Miss Alys is accredited with having introduced more new fads into the smart set at the capital than any other girl. Lieutenant Rodgers was graduated from the Naval academy in 1904, and his ancestors in the navy date from Commodore Perry.

LOOSER REFUSES TO PAY.

Wealthy New Yorker Says He Was Enticed Into Game of Chance.

New York, March 13.—Dr. Matthew S. Borden, who inherited one-third of the $5,000,000 estate of his father, M. C. D. Borden, cotton goods manufacturer, was then cut off in a codicil because his marriage was distasteful to his father, but who will get a large part of the estate through an agreement among the heirs, alleges in papers filed in the supreme court that he was the victim of sharpers who expected to get $2,660 out of him by flipping coins.

The allegation is made in Dr. Borden's answer to a suit brought by John M. Redmond to recover $42,660 on a promissory note executed by Mr. Borden In his answer Dr Borden says that on Aug. 4, 1911, he and the plaintiff engaged in a game of chance, "which consisted of tossing coins in the air" and plaintiff and defendant alternating in making a guess or taking a chance as to whether the said coins alighting upon the table the heads or tails would appear uppermost.

Dr. Borden says that the plaintiff was successful, and informed him that he had lost $2,660. The defendant says that one J. O Walsh, who was present and who was in the scheme, offered to lend the defendant the money to pay his indebtedness, and gave him a check for the amount, whereupon he executed some paper on which Walsh was the payee, which he believes is the note sued on. Dr. Borden alleged that the plaintiffs engaged in a conspiracy to entice him into the game of chance.

GOVERNOR IS STICKLER.

Delaware Executive Vetoes Pills Because of Defective Grammar.

Dover, Del., March 13.—These are trying times for the Delaware assembly Eight members have been fined $10 each for leaving the chamber before the session ended The 60 working days of the assembly expired and the members are now working without pay

Governor Miller vetoed seven bills because of bad grammar Seven sergeants-at-arms are laboring to make the assemblymen attend to their duties. An army of women and students has invaded the legislative halls to urge the passage respectively of th anti-cigaret and suffrage bills Ten wholesale liquor dealers are trying to make the dry counties wet.

Leading Democrats are attempting to prolong the session into April, with the hope of electing a second Democratic United States senator if Mr Dupont resigns. The Republicans want an adjournment next week.

England Recognizes Huerta.

Mexico City, March 12.—A telegram received by the minister of foreign relations announced that England has favorably answered General Huerta's written request for recognition of the provisional government, sent to every civilized nation immediately upon his assuming the presidency.

"Hardly expected to see you again so soon," he said drily to the latter with one of his queer looks. The whole affair exasperated March. But a few hours before he had confessed to the other man that he had not heard from Doris for days, and it must look to Tolliver as though his rival, not daring to compete with him face to face, had kept out of his sight until his back was turned, when he had at once rushed to her upon the first information that there was nobody upon the field to dispute with him. Doris, however, relieved the situation somewhat.

"Yes, I sent for him and he was good enough to come. We had not had a little visit for some time—we have both been rather busy, you know." Clay did not seem in the least disturbed at the possibility that he had interrupted a tete-a-tete.

"It was frightfully lonesome to be by myself after the delightful society of the past week, so I just absent-mindedly followed up my thoughts until I found myself here," he laughed. "Beastly the way that flying animal is misbehaving himself. Too bad I did not get him that first night and save all this commotion."

"If you had not attacked him it is quite possible no commotion would have arisen," she suggested mildly. He seemed a trifle put out at that view of it.

"I don't think that is quite appreciative. He was after you, reaching for you, and of course I could not permit anything like that from man or beast if the advance was repellent to you. You did not wish him to touch you?"

"Most certainly not. But diplomatic treatment might have been more effective."

"Miss Doris, when it comes to protecting our women folks from the creatures of this or any other world, I believe in the gunpowder treatment first, and the diplomatic afterwards—if there is any afterwards. But if you think I was hasty—"

"I am not criticising, and you know how much I appreciated your motives. But let us talk about something else."

Before them the mountains rising almost as straight as a wall, vast, brooding, tumbled as an angry sea stretched away and away into the distance to where the everlasting snow-crowned peaks glinted marble white in the sunlight. Lazily the three upon the porch talked along in the warmth of the sunny afternoon, the girl seeming to forget her misgivings and laughing as lightly as had been her wont before the coming of the strange creature from another sphere to haunt her. In fact, the spirits of all three arose and for once all friction between the rivals for the time disappeared and Alan even condescended to accept the cigarette that Clay condescended to proffer him. Then in the midst of their light chatter a grotesque thing happened. Across tht mid-afternoon sun a black cloud came floating, sprawling, malformed, a cloud which had huge batlike wings and a lean, outstretched arm that ended in a grasping hand. And as their tongues stopped as they stared at this apparition of the sky its shadow fell black upon the lawn, approached them with silent stealth, ran snakelike up the porch until the claw mounting to Doris' waist held her for an instant in its grasp, then releasing her passed on beyond the house. So startling and realistic was it all that March half arose to his feet with hands clenched as though to do battle, while Tolliver muttered a fierce imprecation beneath his breath and the girl grew pale as death. For a moment they looked at each other with startled eyes, then Tolliver forced a laugh.

"Uncanny that! Too realistic by half to be comfortable. But of course it was nothing but a fool cloud, and thank goodness we are not superstitious. Listen to that!" From overhead there came the peculiar clanking whistle of aerial propellers and stepping quickly to the lawn they gazed up. Two new aeroplanes were speeding towards the little treeless playground park a little way beyond which has been set aside for their use.

"It is North and Luther arriving," March told them. "I saw in the paper that they were expected to arrive today. North is an old friend of mine. Suppose we go down and see him. Doris quickly assented, and walking one at each side of her March and Tolliver passed out of the gate and wandered towards the alighting place of the planes. Her head uncovered, her glossy hair glinting opalesque in the sunlight, exceedingly fair of face and faultless of form in her perfectly fitting gray gown, no man passed her without a second admiring look, few women without secret envy. And proud of her indeed were the two who walked on greatly at her side.

(To Be Continued)

SICK LIST

Mrs. John Means of Tiverton Center is ill. Dr. Hahn of Brink Haven was called to render medical attention Thursday.

At The Mystic Today

MATINEE AND NIGHT

Inauguration of Woodrow Wilson as 28th President of the U. S.

Extra Attraction, "THE BELLS."

Reliance feature in two reels, the powerful dramatic masterpiece made famous **By Sir Henry Irving**, vivid portrayal of greed and remorse, highly dramatic---wonderful acting. In its entirety this is one of the highest class bills ever shown.

See the great Suffragist parade. The only genuine Inaugural picture

ADULTS 10 Cents CHILDREN 5 Cents

BUMPER CROPS; HIGHER WAGES

Washington, March 12—The bumper crops of the past year have not only enriched the farmer, but they have served to increase the wages of farm laborers. A bulletin issued by the department of agriculture today declares kages paid to such laborers have increased about 3.2 per cent during the year and 7.0 per cent during the past two years.

"Since 1902," the bulletin says "the increase has been about 34 per cent."

The current average rate of farm wages in the United States when board is include, according to the bulletin is by the month $20.81.

The Skovgaard Recital Tonight

Tonight at the Church of Christ the Woman's Music club will present Axel Skovgaard, the famous Danish violinist in recital. He will be assisted by Miss McClung pianist and Mme. Heness soprano. The program wil appeal to the public generally as well as to musicians as Skovgaard is an artist possessed of such rare ability of charming all who hear him. He plays on a wonderful Stradivarius violin purchased for $13,000.

It pays to advertise. Try The Tribune classified columns.

Spring Exhibit

and brilliant inaugural of new clothes styles for men and young men

Today and Saturday, March 14th and 15th

Comprehensive in its scope---magnificent in its completeness- attractive in its styles---pleasing in its values.

This Store Welcomes You As A Visitor.

WHATEVER price you have been paying for your suits in the past, we know that nowhere have you ever received such value dollar for dollar, as you will find in our new Spring stock.

Cleverly tailored garments that even the highest priced custom tailor cannot excel in style or quality for two times the price we ask, yet freely guarantee every suit right down to the last stitch.

$12.50, $15.00, $18.00

THE exceptional completeness of our Hat stock makes it extremely easy for every man, what ever his tastes or inclinations, to be quickly and satisfactorily hatted.

$2.00, $2.50, $3.00

SHIRTS in such a variety of colors and patterns are seldom seen. No matter what your shirt desires are, we can meet them with ease.

50c, $1.00, $1.50, $2 00

EVERY careful dresser is especially particular about his cravats. Our complete stock will enable you to satisfy your most exacting notions in Neckwear.

25c, 50c, $1.00

Lynde AND Gosser

Quality for you always. On The Square. Prices you can always pay

ABOUT THE COURT HOUSE

Charles W. Mullet vs. Mary K. Mullet et. al. is the title of a suit asking for partition of the estate of the late John E. Mullet located in Bethlehem township, filed in common pleas court Thursday. Attorney C. B. Hunt represents the plaintiff.

Demurrer Sustained

The demurrer of the defendant to the plaintiff's petition was sustained in the line fence case of Rosa Scarr vs. The Trustees of Keene township by Judge Hanna Thursday. The plaintiff was given leave to amend her petition

Marriage Permit

Moses Cullison, 73, farmer, Millwood, Knox county and Mary Hyatt, 49, daughter of Samuel Strouse Tiverton township. This is Mr. Cullison's third marriage venture and his bride-to-be's second.

PROVISIONS FOR DELINQUENT TAX COLLECTIONS

Columbus, O., March 12.—Whether any general taxation bill is put through the legislature at this session or not, it is quite certain that new provisions will be made as to the collection of delinquent taxes. F. E. Munn of the state tax commission, who has made an investigation of the matter, says that exactly the same rules are used by hardly any two counties in the state as to the collection of such taxes.

The success of Treasurer Benham of Franklin county in collecting delinquent personal taxes has struck the state commission favorably, and suggested his plan as a good one.

The general tax bill, which was prepared by the commission made new provisions for the collection of delinquent taxes, and now that it is not certain that it will be introduced. Assistant Attorney General Laylin has taken the delinquent tax collection provision from it and prepared a separate bill of them, which will probably be introduced at the Monday evening session by Senator Haas of Delaware.

PENALTIES UNCHANGED

The penalties and percentages will not be changed from the present law. "I do not regard these as too high," said President R. M. Ditty of the state tax commission, Monday morning speaking of the bill. "But the main trouble in collecting delinquent taxes, especially personal taxes, has been due to the unwillingness of the treasurers to force their payment. If I owe four or five dollars taxes and neglect paying, the treasurer is not apt to force me to pay, for it is a small matter anyway, and then I have a vote at the coming election that he does not care to alienate.

"The bill will compel the treasurer to go after these taxes, and it will give him power to make quick collections. He will mail notices to the delinquents that there are such taxes due, and that if not paid within a reasonable time the sheriff will seize the goods and sell them. The same provision will be made as to real property taxes. It will not be necessary for the treasurer to bring suits for the back taxes, but the property may be seized and sold at once if the taxes are not paid."

W. & L. E. PAY DAY

Agent E. E. Eckert of the W. & L. E. railroad was kept busy Thursday passing out checks to the employes of the road in this section, this being the regular monthly pay day of the company.

Corder the Plumber. Both phones

THE WHITE SALE CONTINUES---HANDKERCHIEFS

Will play an important part in the second day of **OUR GREAT WHITE SALE.** These little yet most essential items must share their portion of the reduction. Make your selection from our entire stock of beautiful handkerchiefs. Dainty hand embroidered, some edged with neat lace, plain or scalloped for Men, Women and Children.

The Saving Is 10 Per Cent Or

All 5c Handkerchiefs 4½c
All 10c Handkerchiefs ...9c
All 15c Handkerchiefs 12½c
All 25c Handkerchiefs 22½c
All 35c Handkerchiefs 31c
All 50c Handkerchiefs 45c
All 75c Handkerchiefs 67c
All $1 00 Handkerchiefs 90c
All $1.25 Handkerchiefs $1.12
All $1.50 Handkerchiefs $1.35

If you failed to get here the first day, you may rest assured that you will find your allotment awaiting you in the second or even the third days, as you have our mammoth stock of crisp new, spring and summer merchandise to choose from **BE WISE—supply your future wants now, as it will be a long while before an opportunity to buy WHITE GOODS, undermuslins, sheetings, cambrics, etc., present itself. Come join the throngs in this—THE SALE THE PEOPLE HAVE BEEN WAITING FOR.**

The M'Keown-Settle Co.

ALL PENNA TRAINS STOP AT OUR DOOR

"The Mother" At The Utahna Tomorrow

AT FRANKLIN CHURCH

On Sunday evening at the Franklin Methodist Protestant church Mrs. Norris (Eva Atkinson) will address the congregation. Mrs. Norris will tell of her experiences as a slum worker in Indianapolis; her talk will be of extraordinary interest and all are cordially invited to come and hear her.

AT THE MYSTIC TOMORROW

"The Queen of Camargue" or A Gypsy's Vendetta

IN THREE REELS.

The most sensational drama ever woven around the cunning and vengeful desires of a scorned and hated woman.

It is a feature just as true and thrilling as the Auto Bandits of Paris.

Over fifty terrific action scenes among which are the following overpoweringly Great Ones

The Herd of Wild Fighting Bulls
The Tribe of Outlaw Women
The Farmers' and Gypsies' Battle
The Cave of Torture
The Theft of a Herd of Horses
The Declaring of "The Vendetta"
The Attempt to Steal the Gypsy Queen
Tied in the Path of an Infuriated Bull
The Stolen Sweetheart.
The Fields of Fire
The Death Order
Caught in a Drag Net
The Race for Life
Hiding Under water
An Inch from Death---and the Rescue.

Absolute unabated sensational suspense throughout the entire three reels.

At The Mystic of Course, Tomorrow matinee and night. Adults 10c. Children 5c. Try to get in,